



**AREA IN NEED OF  
REDEVELOPMENT INVESTIGATION  
BLOCK 12.02, TOWNSHIP OF MAPLEWOOD, NEW JERSEY**

---

# Area in Need of Redevelopment Investigation

## Block 12.02

Township of Maplewood, New Jersey

June 8, 2023

**Prepared for the:**

The Township of Maplewood Planning Board

**Prepared by:**

Phillips Preiss Grygiel Leheny Hughes LLC  
Planning and Real Estate Consultants  
70 Hudson Street, Suite 5B  
Hoboken, NJ 07030

The original of this report was signed and sealed in accordance with N.J.S.A. 13:41-1.2



---

Paul Grygiel, AICP, PP  
New Jersey Professional Planner License # 5518

## TABLE OF CONTENTS

<b>I</b>	<b>INTRODUCTION</b> .....	<b>1</b>
<b>II</b>	<b>STUDY AREA LOCATIONAL CONTEXT</b> .....	<b>2</b>
<b>III</b>	<b>EXISTING ZONING AND MASTER PLAN DESIGNATIONS FOR THE STUDY AREA</b> .....	<b>7</b>
A.	ZONING .....	7
	<i>RB Retail Business District</i> .....	7
	<i>R-1-7 Residential 1-Family 7,000 Sq. Ft.</i> .....	8
B.	MASTER PLAN .....	9
<b>IV</b>	<b>STATUTORY CRITERIA FOR ESTABLISHMENT OF AN AREA IN NEED OF REDEVELOPMENT AND APPLICATION TO THE STUDY AREA</b> .....	<b>13</b>
<b>V</b>	<b>STUDY AREA DESCRIPTION AND EVALUATION</b> .....	<b>15</b>
A.	INDIVIDUAL PROPERTY EVALUATIONS .....	15
	<i>Block 12.02 Lot 100 / 145 Maplewood Avenue (0.32 acres)</i> .....	15
	<i>Block 12.02 Lot 100.01 / 10 Durand Road (0.47 acres)</i> .....	16
	<i>Block 12.02 Lot 169 / 11 Inwood Place (0.22 acres)</i> .....	16
	<i>Block 12.02 Lot 173 / 161 Maplewood Avenue (0.71 acres)</i> .....	17
	<i>Block 12.02 Lot 174 / 157 Maplewood Avenue (0.22 acres)</i> .....	19
	<i>Block 12.02 Lot 175 / 155 Maplewood Avenue (0.48 acres)</i> .....	20
	<i>Block 12.02 Lot 175.01 / 54 Woodland Road (0.15 acres)</i> .....	21
	<i>Block 12.02 Lot 176 / 149 Maplewood Avenue (0.11 acres)</i> .....	22
B.	EVALUATION OF THE STUDY AREA AS A WHOLE.....	23
<b>VI</b>	<b>CONCLUSION</b> .....	<b>26</b>
	APPENDICIES .....	27

## **LIST OF FIGURES**

Figure 1. Study Area Location .....	4
Figure 2. Tax Map .....	5
Figure 3. Aerial Context .....	6
Figure 4. Existing Zoning .....	12
Figure 5. Area in Need of Redevelopment Criteria .....	25

## I INTRODUCTION

The following study has been prepared for the Township of Maplewood Planning Board to determine whether one or more properties identified on the Township’s official tax maps as Block 12.02, Lots 100, 100.01, 169, 173, 174, 175, 175.01 and 176 (hereafter referred to as the “study area”) qualifies as a “non-condemnation area in need of redevelopment” as defined under the Local Redevelopment and Housing Law (LRHL) at N.J.S.A. 40A:12A.

The Township Committee of the Township of Maplewood authorized and directed the Planning Board to conduct this study by Resolution No. 88-23, adopted March 7, 2023 (see Appendix).

In preparation of the study, Phillips Preiss Grygiel Leheny Hughes LLC (“Phillips Preiss”) reviewed the following records and documents:

- 2004 Maplewood Master Plan
- 2011 Master Plan Reexamination Report
- Zoning map and ordinances of the Township of Maplewood
- Tax maps of the Township of Maplewood
- Tax records and ownership information for the parcels comprising the study area
- Responses to requests for information from Township departments from the past five years
- New Jersey Department of Environmental Protection records
- Aerial photographs of the study area

A request was made to the Township of Maplewood for information about the study area from the past five years, including tax records, police reports, violations, permits and planning/zoning board applications and approvals. The results of these records are provided in Chapter V and in the Appendix.

In addition, Phillips Preiss physically inspected the study area on February 24, 2023 and April 28, 2023. Photographs of the study area properties are included in the Appendix.

The remainder of this report is divided into five chapters. Chapter II provides a brief description of the study area and its locational context. Chapter III provides an analysis of the applicable master plan and zoning designations for the study area. Chapter IV discusses the qualifying criteria set forth at N.J.S.A. 40A:12A-5 for an “area in need of redevelopment” determination. Chapter V describes the properties in detail and applies the criteria to the study area to determine whether or not an area in need of redevelopment determination is warranted. Chapter VI summarizes the overall conclusions of the report.

## II STUDY AREA LOCATIONAL CONTEXT

The area under consideration for redevelopment area designation consists of 8 tax parcels on a single block in the central portion of the Township of Maplewood. The study area block is enclosed by Maplewood Avenue, Inwood Place, Woodland Road and Durand Road. The Street address and ownership information for the parcels which comprise the study area are shown in **Table 1** below.

**Table 1: Study Area Properties**

<b>Block</b>	<b>Lot</b>	<b>Owner</b>	<b>Street Address</b>	<b>Year Built</b>	<b>Prop. Class</b>	<b>Area (Acres)</b>
12.02	100	Burgdorff, Jean - % ERA Showcase	145 Maplewood Avenue	Not provided	4A	0.32
12.02	100.01	Township of Maplewood	10 Durand Road	1925	15C	0.47
12.02	169	James, John W. III & Linda V.	11 Inwood Place	1908	4A	0.22
12.02	173	161 Maplewood Invest, LLC	161 Maplewood Avenue	1926	4A	0.71
12.02	174	KS Rock, LLC	157 Maplewood Avenue	1929	4A	0.22
12.02	175	Lost Picture Theatre, LLC	155 Maplewood Avenue	1926	4A	0.48
12.02	175.01	Township of Maplewood	54 Woodland Road	NA	15C	0.15
12.02	176	Bobrow, Harold	149 Maplewood Avenue	1929	4A	0.11
<b>TOTAL</b>						<b>±2.68</b>

Source: Township Tax Maps, Essex County Property Assessment Search Hub (most recently accessed 4/20/23)

The study area is located in Maplewood Village, the Township’s traditional downtown, which contains a mix of commercial, residential and public land uses. The Maplewood Village Historic District was listed in the National and New Jersey Registers of Historic Places in 2022. Surrounding land uses include commercial, residential and mixed-use buildings to the south and west and single-family residential neighborhoods to the north and east. Ricalton Square park, Maplewood station on New Jersey Transit’s Morris and Essex Lines and a public parking lot are located to the southeast of the study area.

The study area’s locational context within Maplewood is shown on **Figure 1: Study Area Location**. A map showing the study area tax lots is included in **Figure 2: Tax Map**. The study area’s setting in the immediate surrounding area is shown on **Figure 3: Aerial Context**.

The study area consists of a mix of commercial, and cultural properties. The individual study area properties are described in more detail in Chapter V.



**FIGURE 1: STUDY AREA LOCATION**

AREA IN NEED OF REDEVELOPMENT INVESTIGATION  
BLOCK 12.02 | TOWNSHIP OF MAPLEWOOD, NEW JERSEY



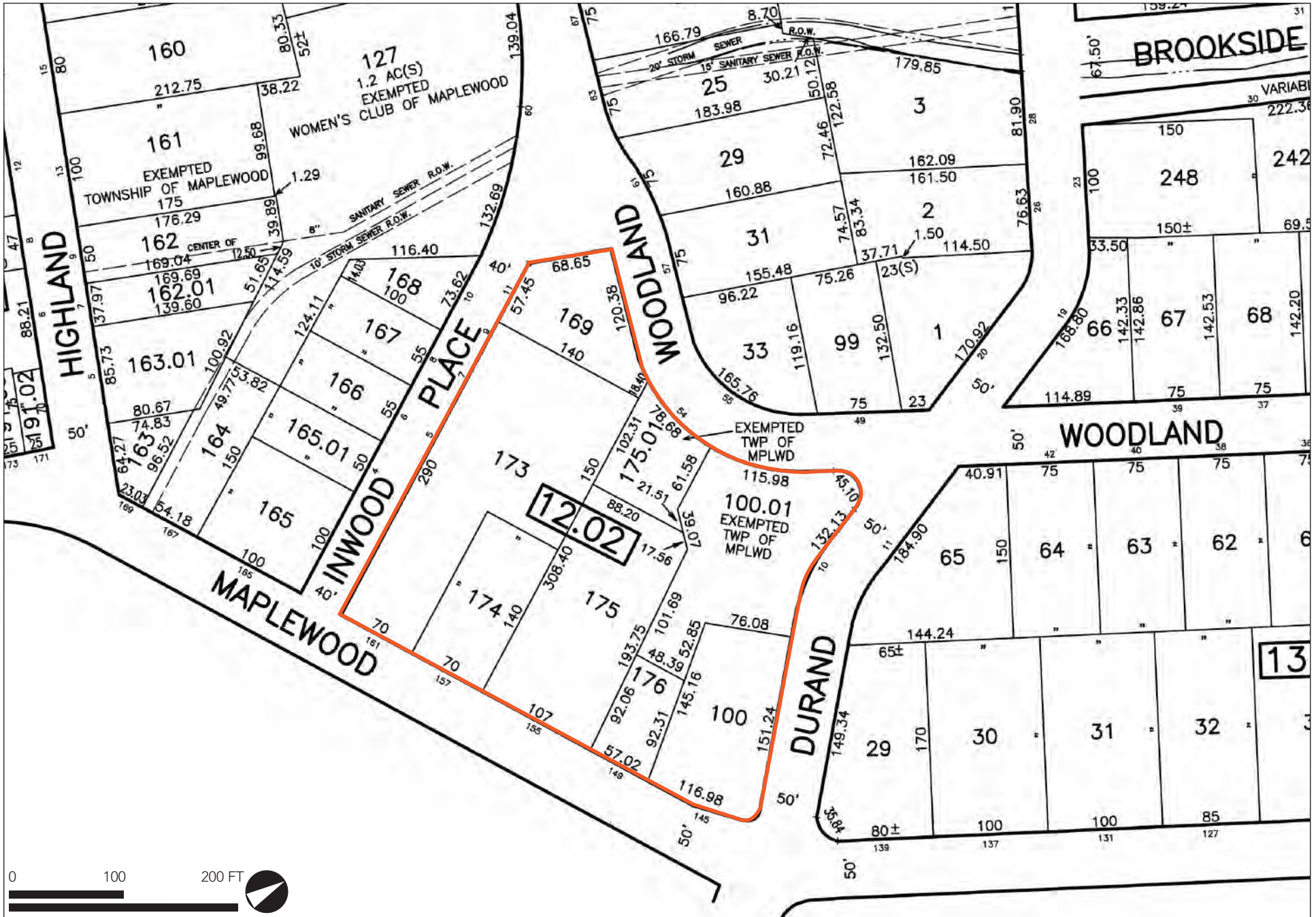

**FIGURE 2: TAX MAP**

AREA IN NEED OF REDEVELOPMENT INVESTIGATION  
 BLOCK 12.02 | TOWNSHIP OF MAPLEWOOD, NEW JERSEY



**FIGURE 3: AERIAL CONTEXT**

AREA IN NEED OF REDEVELOPMENT INVESTIGATION  
BLOCK 12.02 | TOWNSHIP OF MAPLEWOOD, NEW JERSEY

### III EXISTING ZONING AND MASTER PLAN DESIGNATIONS FOR THE STUDY AREA

#### A. Zoning

The study area is located in two zone districts, the RB Retail Business and R-1-7 Residential 1-Family 7,000 square foot zones. The northern section of the study area, Lots 100, 100.01, 169, and 175.01, are within the R-1-7 zone. The southern section of the study area, Lots 173, 174, 175, and 176 are located within the RB zone. See **Figure 4: Existing Zoning**. In addition, two of the parcels in the study area (Lots 100 and 169) qualify as “transitional lots” as described below.

#### RB Retail Business District

The RB zone permits the following principal uses:

- Retail Businesses, not including thrift shops, pawnshops and check-cashing establishments
- Financial institutions
- Restaurants, but not including fast-food restaurants
- Dwelling units over stores
- Offices, but not the street level or lower

Permitted **accessory uses** in the RB zone include:

- Garages
- Sheds
- Fences not over six feet in height in the side or rear yards only
- Radio antennas
- Receiving dish antennas
- Solar collectors
- Other uses customarily associated with the permitted uses, provided that such uses are subordinate to the principal use and serve only the principal use

Permitted **conditional uses** in the RB zone are as follows:

- Off-street parking lots
- Automobile service stations
- Fueling stations
- Houses of worship or other places of public assembly

Additional requirements for the RB zone include:

- On-site parking is not required generally, however, specific circumstances may differ, details can be found at § 271-70 A(5)(a), § 271-50.J(14), § 271-50.K, and § 271-50.
- Outdoor storage of goods, wares, merchandise or other material shall be regulated by those ordinances of the Township of Maplewood which govern used motor vehicles

dealers; the storage, display or sale of new motor vehicles other than in a building; and gasoline selling or service stations and public garages

- Additional building coverage can be achieved as a bonus for undertaking street or sidewalk beautification projects. The amount of the bonus shall be related to the extent of the beautification project undertaken, but in any event it shall not increase the allowable building coverage by more than 10% (i.e. a maximum of 88%)

The minimum lot area in the RB zone is 2,500 square feet, with a minimum lot width of 25 feet. Front yards and side yards are not required except in transitional lots where the minimum dimensions are 50% of that required in the district in which the transitional lot is located, and 15 feet, respectively. Rear yard setbacks of 15 feet are required. Maximum building coverage is 80 percent, and allowed lot coverage is 100 percent. Building heights are limited to 50 feet, and every foot above 30 feet is required to step back 1 foot for every foot in height.

### **R-1-7 Residential 1-Family 7,000 Sq. Ft.**

The RB zone permits the following **principal uses**:

- Single-family dwellings
- Clerical work in connection with an occupation for which the resident or residents have established offices elsewhere; the providing of lessons in music, art or similar fields

Permitted **accessory uses** in the R-1-7 zone include the same accessory uses, buildings and structures permitted in the R-3 District, § 97-119.3B, including:

- Private garages
- Sheds
- Fences not over four feet in height in side or rear yard only (see § 271-43)
- Swimming Pools
- Radio Antennas
- Receiving dish antennas
- Solar collectors
- Other uses customarily associated with single-family dwellings, provided that such accessory uses are subordinate to the principal use and serve on the principal use.
- A home-based business (provided the conditions in § 271-70 A(2)(b) are satisfied)

Permitted **conditional uses** in the R-1-7 zone are as follows:

- Public and private schools on lots of one acre or larger
- Off-street parking lots on transitional lots
- Professional offices on transitional lots
- Multiple dwellings on transitional lots
- Attached dwellings
- Bed-and-breakfasts

Additional requirements for the R-1-7 zone include:

- § 271-70 A(5) details requirements for specific lots to conform the chapter to the Maplewood Fair Share Compliance plan.

The R-1-7 zone requires a 7,000-square foot minimum lot area and the minimum required lot width is 70 feet. The required minimum yards are 30 feet for front yards, 7 feet for each side yard, with a total combined side yard minimum of 25% of the lot width, and 25 feet or 25 percent of the lot depth for rear yards. Principal building height is limited to 2 stories or 35 feet, with eave height limited to 24 feet. The maximum improved lot coverage is 45 percent, and the maximum building coverage is 30 percent<sup>1</sup>. Curb cuts are limited to 20 percent of the lot width, and front yards are limited to 25 percent paved. Façade widths are limited; the front facade to 75% of lot width or 40 feet, whichever is less and adjacent to the side lot line to 30 feet.

The Maplewood Zoning and Development Regulations Ordinance defines a “transitional lot” as follows:

“The first residentially zoned lot (or lots in common ownership) having a side yard adjoining the side line of a lot in a business zone fronting on the same street and extending into the residential zone no more than two times the minimum lot frontage of the residential zone in which the lot is located.”

Therefore Lots 100 and 169 are considered transitional lots, meaning off-street parking lots, professional offices and multiple dwellings are permitted conditional use on these lots.

## **B. Master Plan**

The Township of Maplewood completed its last comprehensive master plan in 2004. A reexamination of the 2004 Master Plan was undertaken in 2011. In 2021 the Township initiated the process to create a new comprehensive master plan. This process is ongoing.

Relevant objectives of the 2011 Master Plan Reexamination were to:

- Support strong cultural affairs programming sponsored by the Township, particularly the Burgdorff Cultural Center and the 1978 Arts Center.
- Improve the quality of commercial activity and the value of commercial properties in all the Township’s business districts without harming the character and vitality of adjoining residential neighborhoods.

---

<sup>1</sup> For Lots 12,000 square feet or greater in area, in any district, maximum building coverage is 25% and maximum lot coverage is 40%.

- Promote market-rate residential development, especially in mixed-use development in commercial areas, in such a manner that is not likely to pose an additional burden on the school system.
- Support policies, programs and plans which promote wellness by encouraging walking, bicycling, outdoor recreation, and all forms of physical exercise.
- Promote the incorporation of sustainability in both building and site design of future development and redevelopment and do so in a manner that maintains viable economic development.
- Support the retention, renewal, and development of critical anchors in our commercial districts, such as supermarkets, financial institutions, postal services, and cinemas.

The 2011 Master Plan Reexamination report identifies the several areas as potential redevelopment areas. These include Maplewood Village, which is used as a descriptor for the area of RB zone centered on Maplewood Avenue between Baker Street and Durand Road. This area includes some, but not all of, the current study area, and specifically mentions the Maplewood Theater, located on Lot 175, as a “likely to be redeveloped or may be vulnerable to reuse in the coming years.”

The following discussion of a portion of the study area (Lots 173, 174 and 175) is included on pages 47 and 48 of the 2011 Master Plan Reexamination:

No change in zoning is recommended for the three adjacent lots on the north side of Maplewood Avenue developed with the Bank of America, Kings supermarket and Maplewood Theater. While the combined area of these three parcels of 1.2 acres is sizable in this setting, each property is owned by a different owner and it is unlikely that all three will become available for redevelopment at one time. The guiding principle for these lots is to maintain active uses on the street without interruptions by curb cuts. For example, the existing loading driveway for Kings is undesirable due to its impacts on pedestrian and traffic safety as well as aesthetics. The portions of the bank and movie theater buildings fronting on Maplewood Avenue should be preserved. The one-story Kings supermarket building between these two buildings is more attractive for replacement or improvements, particularly as the existing building creates a bit of a dead space on Maplewood Avenue with opaque windows at street level and corrals of shopping carts and seasonal sale items along the sidewalk. The addition of upper story residential or office uses on this site could also add to Maplewood Village’s vitality.

There were concerns raised about the viability of the uses on two of these properties and the suitability of their properties for them in the 2004 Master Plan, pointing out reasons that small grocery stores and movie theaters in downtown locations were no longer up to then-current standards. The 2011 Reexamination noted the continued vulnerability of the grocery store and theater, as well as the former Post Office which was the subject of redevelopment efforts at that time: “The long-term viability of the other two anchors may need to be reconsidered due to market trends and competition affecting the grocery store and theater in Maplewood Village.” It also

discussed the vulnerability of the bank on Lot 173: "The Bank of America building is typical of older bank structures that were designed to inspire confidence in the institution and its permanence, but is oversized for its needs today." As discussed later in this report, the bank remained in operation for a few more years, but closed in 2022.

Lastly, the 2011 Reexamination states: "It is very conceivable that one or more of these anchor uses will move or even cease to exist within the next five years. The redevelopment of any one of the above sites will likely impact the others, as well as the rest of Maplewood Village, due to the proximity of these uses to each other and the interrelation of parking and circulation in the area."

The area is noted for its proximity to the Maplewood train station, which provides a reasonable supply of patrons, both resident and non-resident, for local businesses and a convenience for area residents.



**FIGURE 4: EXISTING ZONING**

AREA IN NEED OF REDEVELOPMENT INVESTIGATION  
 BLOCK 12.02 | TOWNSHIP OF MAPLEWOOD, NEW JERSEY



## IV STATUTORY CRITERIA FOR ESTABLISHMENT OF AN AREA IN NEED OF REDEVELOPMENT AND APPLICATION TO THE STUDY AREA

Under the regulations of the LRHL at N.J.S.A. 40A:12A-5, a delineated area may be determined to be in need of redevelopment if, after investigation, notice and hearing as provided in Section 6 of P.L.1992, c.79 (N.J.S.A. 40A:12A-6), the governing body of the municipality by resolution concludes that within the delineated area any of the following conditions is found:

- a. The generality of buildings are substandard, unsafe, unsanitary, dilapidated, or obsolescent, or possess any of such characteristics, or are so lacking in light, air, or space, as to be conducive to unwholesome living or working conditions.
- b. The discontinuance of the use of a building or buildings previously used for commercial, retail, shopping malls or plazas, office parks, manufacturing, or industrial purposes; the abandonment of such building or buildings; significant vacancies of such building or buildings for at least two consecutive years; or the same being allowed to fall into so great a state of disrepair as to be untenable.
- c. Land that is owned by the municipality, the county, a local housing authority, redevelopment agency or redevelopment entity, or unimproved vacant land that has remained so for a period of ten years prior to adoption of the resolution, and that by reason of its location, remoteness, lack of means of access to developed sections or portions of the municipality, or topography, or nature of the soil, is not likely to be developed through the instrumentality of private capital.
- d. Areas with buildings or improvements which, by reason of dilapidation, obsolescence, overcrowding, faulty arrangement or design, lack of ventilation, light and sanitary facilities, excessive land coverage, deleterious land use or obsolete layout, or any combination of these or other factors, are detrimental to the safety, health, morals, or welfare of the community.
- e. A growing lack or total lack of proper utilization of areas caused by the condition of the title, diverse ownership of the real properties therein or other similar conditions which impede land assemblage or discourage the undertaking of improvements, resulting in a stagnant and unproductive condition of land potentially useful and valuable for contributing to and serving the public health, safety and welfare, which condition is presumed to be having a negative social or economic impact or otherwise being detrimental to the safety, health, morals, or welfare of the surrounding area or the community in general.

- f. Areas, in excess of five contiguous acres, whereon buildings or improvements have been destroyed, consumed by fire, demolished or altered by the action of storm, fire, cyclone, tornado, earthquake or other casualty in such a way that the aggregate assessed value of the areas has been materially depreciated.
- g. In any municipality in which an enterprise zone has been designated pursuant to the "New Jersey Urban Enterprise Zones Act," P.L.1983, c.303 (C.52:27H-60 et seq.) the execution of the actions prescribed in that act for the adoption by the municipality and approval by the New Jersey Urban Enterprise Zone Authority of the zone development plan for the area of the enterprise zone shall be considered sufficient for the determination that the area is in need of redevelopment pursuant to sections 5 and 6 of P.L.1992, c.79 (C.40A:12A-5 and 40A:12A-6) for the purpose of granting tax exemptions within the enterprise zone district pursuant to the provisions of P.L.1991, c.431 (C.40A:20-1 et seq.) or the adoption of a tax abatement and exemption ordinance pursuant to the provisions of P.L.1991, c.441 (C.40A:21-1 et seq.). The municipality shall not utilize any other redevelopment powers within the urban enterprise zone unless the municipal governing body and planning board have also taken the actions and fulfilled the requirements prescribed in P.L.1992, c.79 (C.40A:12A-1 et al.) for determining that the area is in need of redevelopment or an area in need of rehabilitation and the municipal governing body has adopted a redevelopment plan ordinance including the area of the enterprise zone.
- h. The designation of the delineated area is consistent with smart growth planning principles adopted pursuant to law or regulation.

In a study area with multiple parcels, individual properties or blocks that do not meet any of the statutory conditions may still be included within an area in need of redevelopment provided that within the study area as a whole, one or more of the expressed conditions are prevalent. This provision is referred to as "Section 3" and is set forth under N.J.S.A. 40A:12A-3, which states in part:

A redevelopment area may include lands, buildings, or improvements which of themselves are not detrimental to public health, safety or welfare, but the inclusion of which is found necessary, with or without change in this condition, for the effective redevelopment of the area of which they are a part.

The following section considers whether or not the statutory criteria for an "area in need of redevelopment" designation is met in light of existing conditions in the study area and other factors.

## V STUDY AREA DESCRIPTION AND EVALUATION

This chapter describes the study area properties and evaluates whether they meet any of the statutory criteria for a non-condemnation area in need of redevelopment designation consistent with the Local Redevelopment and Housing Law, both individually and in the aggregate. The evaluation is based on site inspections, surveys of land usage, property conditions, occupancy and ownership status, Master Plan designation, Township records, flood risk status, and other relevant information cited below. Application of the area in need of redevelopment criteria is shown in **Figure 5: Area in Need of Redevelopment Criteria.**

### A. Individual Property Evaluations

#### **Block 12.02 Lot 100 / 145 Maplewood Avenue (0.32 acres)**

The property is a trapezoid-shaped corner lot with 117 feet of frontage on Maplewood Avenue and 151 feet of frontage on Durand Road. The property is currently developed with a two-story brick structure, currently used as a real estate office. Its area is 1,577 square feet, according to tax records. The building is set back from both streets, located close to the southern side of the property. The remainder of the lot is landscaped with lawn and an evergreen hedge screening the property from the south and west, as well as a number of large older trees. A footpath across the property connects sidewalks along the northern and eastern edges.

The building on this lot appears to be in good condition as are the site improvements.<sup>2</sup> While this lot is located in a single-family residential zone, as noted it is a transitional lot and therefore professional offices are permitted on it.

The Township has documented the following records or violations within the past five years:

Tax Collector: Property taxes are current. There is an open balance of less than one dollar on the property's sewer account.

Building Department: Permit: Signage - Coldwell Banker (#2021-0847, 6/1/2021)

Property Maintenance: tree removal (9-19-22), CCU (3-30-23)

Planning Board/Zoning Board of Adjustment: No records.

Police Department:<sup>3</sup> The police reports for this property are for inspections or generally related to conditions on the adjacent streets.

#### **Block 12.02 Lot 100 does not meet any redevelopment criteria of the LRHL.**

---

<sup>2</sup> Conditions were evaluated visually as follows: Poor - requiring action immediately or within 12 months; Fair - serviceable, but showing age and wear, and will require maintenance, repair or replacement during the loan term; Good - no major signs of age or wear, may need replacement during the loan term; Excellent - new or like new.

<sup>3</sup> This report does not list Police Department records that are largely of a personal or domestic nature and are unrelated to an evaluation of the property.

None: The building is in good condition and the property is well-maintained.

---

### **Block 12.02 Lot 100.01 / 10 Durand Road (0.47 acres)**

The property is an irregularly shaped corner lot with 116 feet of frontage on Woodland Road and 132 feet of frontage on Durand Road. Additionally, the shape of the intersection of these two roads results in this lot having 45 feet of curved frontage along the intersection. The property is currently the site of the Burgdorff Center for the Performing Arts. The building was constructed in 1925 as the First Church of Christ, Scientist, and was deeded to the Township in 1988 by realtor Jean T. Burgdorff, a Maplewood resident and patron of the arts. The area of the building is 6,552 square feet. Landscaping at the site is a mixture of open lawn and trees, including a few large, older trees.

The site also contains surface parking behind the building, which is accessed via neighboring Lot 175.01. It is noted Lots 100.01 and 175.01 are integral to the use of Lot 176, as the only vehicular access to the rear of the buildings on Lot 176 is provided on these two parcels. There are dumpsters located in the parking lot on Lot 100.01 serving businesses on Lot 176.

The Township has documented the following records or violations within the past five years:

Tax Collector: No delinquencies.

Building Department: Permits: Electrical Alterations Electric (# 2022-1292, 8/4/2022), Fire System Fire Alarm System (#2021-1500, 9/23/2021), Replacement Boiler (#2018-0637, 5/10/2020).

Property Maintenance: No records.

Planning Board/Zoning Board of Adjustment: No records.

Police Department: The police reports for this property are for inspections or event applications. There were a number of fire calls and a medical aid call as well.

### **Block 12.02 Lot 100.01 does not meet any redevelopment criteria of the LRHL.**

None: The building is in good condition and is utilized for community purposes.

---

### **Block 12.02 Lot 169 / 11 Inwood Place (0.22 acres)**

This property is an irregular pentagonal corner lot with 120 feet of frontage on Woodland Road and 57 feet of frontage on Inwood Place. Additionally, the shape of the intersection of these two roads results in this lot having 69 feet of frontage along the intersection. The lot is currently developed with a three story structure, currently in use as an architect's office, though its appearance suggests that it has been converted from residential use. The area of the building is 2,147 square feet. The structure faces Inwood Place, but is also accessible from a rear driveway which connects to Woodland Road. The structure is located at the rear of the lot, abutting the eastern property line. The property also contains landscaping improvements, including lawns,

gardens, and trees. As discussed below, there are improvements related to neighboring Lot 173 that appear to be located on Lot 169.

While this lot is located in a single-family residential zone, as noted it is a transitional lot and therefore professional offices are permitted on it.

The Township has documented the following records or violations within the past five years:

Tax Collector: No delinquencies.

Building Department: Permits: Furnace - Commercial Property (#2022-1730, 11/7/2022).

Property Maintenance: No records.

Planning Board/Zoning Board of Adjustment: No records.

Police Department: There were a number of alarm calls for this address.

**Block 12.02 Lot 169 does not meet any redevelopment criteria of the LRHL.**

None: The building is in good condition and the property is well maintained.

---

**Block 12.02 Lot 173 / 161 Maplewood Avenue (0.71 acres)**

The property is an irregularly shaped corner lot with 290 feet of frontage on Inwood Place and 70 feet of frontage on Maplewood Avenue. The portion of the lot which is 70 feet wide extends 140 feet back from Maplewood Avenue, at which point the lot widens to 140 feet. The lot is currently developed with a building that varies from one to three stories. According to tax records, the area of the building is 12,957 square feet: 7,805 square feet on the first floor and 5,152 square feet on the upper floor. The rear of the lot currently contains a large surface parking lot and circulation aisles, including an access lane for a drive-through window.

The portion of the structure facing Maplewood Avenue was built in 1926, and has a stone façade and engraved signage for its original occupant, the Maplewood Bank and Trust Company. The rear portion of the structure containing the Inwood Place entrance and a drive-through window is a more recent addition. The building was formerly occupied by a Bank of America branch, which closed in 2022.

The parking lot and drive-through lane on this parcel have four curb cuts (i.e. driveways) on Inwood Place, although the northernmost one appears to be partially on adjacent Lot 169, along with ten parking spaces, an access aisle and an area in which dumpsters are located. There is equipment from a mechanical gate that is no longer functional next to one of the driveways, and a series of posts that may have been used to chain off the driveways are located along the Inwood Place frontage. Landscaping is provided along both the Maplewood Avenue and Inwood Place frontages, but there is a minimal amount in the parking lot.

The Township has documented the following records or violations within the past five years:

Tax Collector: No delinquencies.

Building Department: Permits: Commercial Property - Boiler (#2022-1930, 12/30/2022), Sign Installation Awning Replacement (#2021-1602, 10/13/2021), Rehab (#2018-0237, 2/21/2018).

Property Maintenance: Sidewalk Hazard (7-20-2020), Grass Violation/Rear (2-26-2021), CCU (3-17-2022), Overgrown Weeds (10-24-2022)

Planning Board/Zoning Board of Adjustment: No records.

Police Department: There were a number of police reports for this property. These range from motor vehicle accidents and stops and parking violations to disorderly conduct, suspicious conditions, noise complaints, larceny and alarm responses.

### **Block 12.02 Lot 173 meets redevelopment criteria "d" and "h" of the LRHL.**

Criterion "d": The presence of a drive-through window and lane are obsolete given the building is no longer occupied by a bank. Furthermore, this design feature is contrary to the pedestrian-oriented nature of Maplewood Village, as is a large surface parking lot that only serves an individual property. The number of driveways along Inwood Place does not comply with § 271-50A of the Maplewood Zoning and Development Regulations Ordinance, which permits a maximum of two access drives for parking lots, with their center lines spaced at least 56 feet apart and located at least 30 feet from any property line. In addition, off-street parking lots are only permitted as a conditional use in the RB District. The regulations for this use in the RB District note the following: "Curb cuts are not encouraged in the RB District since they can interrupt the safe flow of pedestrian traffic." This lot has four curb cuts - twice the number permitted.

In addition, the number of bank branches in the United States has been declining since 2009, according to the Federal Deposit Insurance Corporation (FDIC), from 85,834 in 2009 to 71,190 in 2022.<sup>4</sup> The number of FDIC-chartered banks has been declining since 2008 as well, indicating decreased demand for spaces designed for branch banks.

While the building on the property is in good condition and one of the finest examples of period architecture in Maplewood, the rear portion of the property includes conditions that represent a faulty arrangement that is detrimental to the safety, health, morals, and general welfare of the community. The former bank building also suffers from an obsolete layout for the use it was designed for.

Criterion "h": The block on which the property is located is in a walkable mixed-use downtown across the street from a passenger railroad station. Redevelopment of the property will help advance smart growth principles, by helping transform the rear portion of the property from a site with faulty arrangement into one that contributes to the character of Maplewood Village.

---

<sup>4</sup> Source: <https://banks.data.fdic.gov/explore/historical>

### **Block 12.02 Lot 174 / 157 Maplewood Avenue (0.22 acres)**

This property is a rectangular lot 140 feet deep with 70 feet of frontage on Maplewood Avenue. The property is currently developed with a single story commercial structure, presently in use as a grocery store (Greenway Market). The area of the building is 6,420 square feet, with an additional basement area of 4,480 square feet. The building is not setback from the southern, eastern, or western property lines. A driveway on the north side of the property provides access to a rear paved area which appears in use for deliveries and trash removal. This loading area is substandard with regard to zoning regulations, and requires trucks to back in across an active sidewalk as well as block Maplewood Avenue to allow deliveries to occur.

The Township has documented the following records or violations within the past five years:

Tax Collector: No delinquencies.

Building Department: Permits: Interior Demolition Demo Commercial Supermarket (#2021-1187, 7/28/2021), Fire Suppression Alterations Install One Type 1 Commercial Kitchen Hood Exhaust System (#2021-1537, 9/29/2021), Interior Alteration(s) Tenant Fit-Out Greenway Supermarket (#2021-1480, 9/22/2021).

Property Maintenance: 7-28-21 CCU.

Planning Board/Zoning Board of Adjustment: No records.

Police Department: There were a minimal number of police reports for this property.

### **Block 12.02 Lot 174 meets redevelopment criteria "d" and "h" of the LRHL.**

Criterion "d": This parcel and the building on it is no longer suitable for use for the primary function for which it was originally intended, a grocery store. It is not large enough to accommodate a modern supermarket, whether full size or smaller format. The 2011 Master Plan Reexamination called into question the long-term viability of the uses on this property and Lot 175 "due to market trends and competition affecting the grocery store and theater in Maplewood Village." As presently developed, the site has excessive land coverage, and no landscaping or stormwater management. Notably, its loading area is deficient and obsolete for a use such as a grocery store that requires regular deliveries of products with high turnover. The limited size of the store also requires the outdoor storage of shopping carts on the sidewalk.

The location of a loading area for trucks opening directly onto Maplewood Avenue is a potential safety hazard for passing pedestrians and vehicular traffic. The Maplewood Zoning and Development Regulations Ordinance explicitly discourages curb cuts in the RB District, "since they can interrupt the safe flow of pedestrian traffic." This loading driveway is the only curb cut serving a single private property (i.e. not for a public parking lot) along the length of Maplewood Avenue in the RB District. Tractor trailer deliveries require blocking the street to allow backing into a narrow space that can barely fit a trailer. This represents a faulty arrangement of the property. On-street parking spaces in front of this property have been designated as a loading zone at certain times, in recognition of the lack of off-street loading spaces for multiple deliveries at one time.

In short, the property is obsolete for use as grocery store, and the faulty arrangement of the loading area is detrimental to the safety, health, morals, and welfare of the community. It is acknowledged there are benefits to having a grocery store in Maplewood Village, but that there are conditions on this particular property related to this specific use that could be addressed through redevelopment.

Criterion "h": The block on which the property is located is in a walkable mixed-use downtown across the street from a passenger railroad station. Redevelopment of the property will help advance smart growth principles, by helping transform the rear portion of the property from a site with faulty arrangement into one that contributes to the character of Maplewood Village.

---

### **Block 12.02 Lot 175 / 155 Maplewood Avenue (0.48 acres)**

This property is a trapezoidal lot with 107 feet of frontage along Maplewood Avenue. The southern boundary is 308.40 feet deep, and the northern is 193.75 feet. The rear width of the lot is 88.20 feet, and a small, truncated portion of the northwest corner has 17.56 feet which borders Lot 100.01. The lot is currently developed with a building constructed in 1926 occupied by the vacant Maplewood Theater and other commercial uses. The structure is nearly coextensive with the lot, with minimal setbacks. The area of the building is not listed on tax records. The theater has been vacant since December 2020, when it closed. Other building occupants include two restaurants and a real estate office. The theater was considered an "anchor institution" of the Maplewood Village section of the Township, according to the 2011 Master Plan Update.

Therefore there has been significant vacancy for over two years.

The Township has documented the following records or violations within the past five years:

Tax Collector: No delinquencies.

Building Department: Permits: Sub Panel - Commercial Property (#2023-0235, 2/16/2023), Telecommunications (#2022-1366, 8/23/2022). Roof Commercial Roof (#2021-2343, 12/30/2021), Exterior Renovation Install Safety Railing On Parapet For Existing Installation On Roof (#2021-1502, 9/23/2021), Exterior Renovation Replace Antennas (#2021-0972, 6/18/2021), Telecommunications Update Existing Telecommunications Facility (#2020-2164, 12/3/2020), Exterior Renovation Upgrade Existing Telecommunication Facility (#2019-0411, 3/28/2019), Exterior Renovation AT&T Telecommunications Equipment Upgrade (#2018-1480, 10/4/2018).

Property Maintenance: No records.

Planning Board/Zoning Board of Adjustment: No records.

Police Department: There were 184 police reports for this property from January 1, 2018 to May 4, 2023. These include disorderly conduct, suspicious conditions, open door/window reports, parking violations, 911 call hangups, fire calls, and inspections.

**Block 12.02 Lot 175 meets redevelopment criteria "b" and "h" of the LRHL.**



Criterion “b”: As noted above, this lot is characterized by a significant vacancy of a commercial building for over two consecutive years: the former Maplewood Theater. While the movie theater had been identified as an “anchor institution” for Maplewood Village in the Township’s Master Plan documents dating back to 2004, the 2004 Master Plan and 2011 Reexamination Report highlighted the vulnerability of the movie theater due to a number of factors, including competition from larger theaters with on-site parking and alternate means of viewing movies, first DVDs and then streaming. The Covid-19 pandemic was an additional blow that affected this and other theaters. There are smaller retail and office spaces in the front portion of the building along Maplewood Avenue, but a large portion of the building’s area is devoted to the former theater use and can be described as a “significant vacancy.”

Criterion “h”: The block on which the property is located is in a walkable mixed-use downtown across the street from a passenger railroad station. Redevelopment of the property will help advance smart growth principles, by helping transform the rear portion of the property from a site with faulty arrangement into one that contributes to the character of Maplewood Village.

---

### **Block 12.02 Lot 175.01 / 54 Woodland Road (0.15 acres)**

The property is an irregularly shaped lot with 78.68 feet of frontage along Woodland Road. Its southern boundary is 102.31 feet deep, and the northern boundary is comprised of two sections, a 61.58 feet section perpendicular to Woodland Road and a 21.51 foot section extends northeast. The rear width of the lot is 88.20 feet. The lot is currently developed with a surface parking lot and landscaping. The parking lot at the site additionally provides access to the rear parking area of Lot 100.01, which also serves Lot 176. A dwelling was once located on this property, but it was demolished decades ago.

The Township has documented the following records or violations within the past five years:

Tax Collector: No delinquencies.

Building Department: No violations.

Property Maintenance: No records.

Planning Board/Zoning Board of Adjustment: No records.

Police Department: No records.

### **Block 12.02 Lot 175.01 does not meet any redevelopment criteria of the LRHL.**

None: There are no conditions on this property that are detrimental to the safety, health, morals, or welfare of the community. However as discussed in the following section, this property may be included in a redevelopment area with adjacent properties.

---

### **Block 12.02 Lot 176 / 149 Maplewood Avenue (0.11 acres)**

The property is a trapezoidal lot with 57.02 feet of frontage along Maplewood Avenue. The lot depth ranges from 92.06 to 92.32 feet, and the rear lot width is 48.39 feet. The lot is currently developed with a single-story commercial building with an area of 3,752 square feet, with an additional basement area of 3,752 square feet. The building is occupied by several restaurants. The structure covers nearly the entire lot, with minimal setbacks or landscaping. As such, there is no room for parking, loading or trash and recycling facilities on the lot. Instead, this property relies on two other lots for these functions.

The uses on this property rely on a parking lot on Lot 100.01, which is accessed via neighboring Lot 175.01, for trash disposal and any loading in the rear of the building. Vehicular access to the rear of the building on Lot 176 is only possible through Lots 100.01 and 175.01.

The Planning Board granted approval for a new restaurant tenant in the building in 2019 which required a variance and a waiver to permit a walk-in freezer to be located in the rear. The resolution of approval noted this lot's limitations and unique circumstances, including the grade separation from the adjoining Lot 100.01.

The Township has documented the following records or violations within the past five years:

Tax Collector: No delinquencies.

Building Department: Permits: Electrical Alterations Electric (#2021-2249, 12/8/2021), Fire Suppression Alterations Roof Wet Chemical, Roof For Penetration Exhaust Duct (#2021-0130, 1/27/2021), Plumbing Alterations Storm Sewer (#2020-0133, 1/30/2020), Exterior Renovation Install Retaining Wall (#2019-1828, 12/18/2019), Alarm System (#2019-1638, 11/7/2019), Sign Installation Signage (#2019-1474, 10/11/2019), Commercial Kitchen - Remove And Replace Nozzles And Drops. Horn & Strobe Connect To Suppression System (#2019-0981+B, 10/4/2019), Tenant Fit-Out - Ani Ramen (#2019-1027+B, 7/19/2019), Electrical Alterations HVAC Tenant Fit-Out - Ani Ramen (#2019-1027, 7/15/2019), Fire System Tenant Fit-Out Fire Alarm System Upgrade (#2019-1028, 7/15/2019), Bath Renovation Tenant Fit-Out - Ani Ramen (#2019-1027+A, 7/15/2019), Fire Suppression Alterations Interior Alteration(s) Commercial Kitchen (#2019-0981, 7/8/2019), Interior Demolition Demo (#2018-1820, 12/5/2018).

Property Maintenance: No records.

Planning Board/Zoning Board of Adjustment: Site plan, variance (rear yard setback) and waiver (distance between principal and accessory buildings) approval from Planning Board (8/13/19).

Police Department: There were 60 police reports for this property from January 1, 2018 to May 4, 2023. These include domestic disturbance, public disturbance, disorderly conduct, suspicious conditions, larceny and numerous alarm responses.

### **Block 12.02 Lot 176 does not meet any redevelopment criteria of the LRHL.**

None: The building and uses on this parcel are not detrimental to the safety, health, morals, or welfare of the community. However, Lot 176 relies on two other study area properties for access for

some of its functions. As described in the following section, this parcel may be included in a redevelopment area with the adjacent properties.

However as discussed in the following section, this property may be included in a redevelopment area with adjacent properties.

---

## B. Evaluation of the Study Area as a Whole

The results of the redevelopment area investigation reveal that some of the properties in the Study Area qualify for redevelopment designation under at least one of the criteria of the enabling statute. **Figure 5** illustrates which criteria are applicable for each parcel.

When evaluating the overall study area, three contiguous properties can be designated under the criteria of the LRHL. However, there are three adjacent properties that may not meet the redevelopment criteria, but which are interrelated with each other, as well as the three lots that meet the redevelopment criteria. Given these relationships, it is necessary to include these properties in the redevelopment area, pursuant to the provision referred to as "Section 3" as set forth under N.J.S.A. 40A:12A-3:

A redevelopment area may include lands, buildings, or improvements which of themselves are not detrimental to public health, safety or welfare, but the inclusion of which is found necessary, with or without change in this condition, for the effective redevelopment of the area of which they are a part.

Block 12.02, Lots 100.01, 175.01 and 176 are contiguous properties that have shared access with one another, are utilized for access, parking and/or loading for other lots that can be designated for redevelopment using the criteria of the LRHL, or both. Lot 176 has a faulty arrangement that requires trash and recycling generated by its occupants to be brought out the rear of the building and taken to unscreened dumpsters in the parking lot on Lot 175.01, which is at an elevation approximately ten feet higher than the rear exits of a building. This arrangement requires the use of wooden stairs constructed against the retaining wall to the rear. While this arrangement is not necessarily detrimental to public health, safety or welfare, it is not optimal, and highlights the interrelationship between the three lots - as it would not be possible without access through both Lots 100.01 and 175.01. This situation could potentially be improved through redevelopment of adjacent properties.

Furthermore, Lot 175.01 in particular is a linchpin as it provides the only curb cut to parking and loading areas located on Lots 100.01 and 175.01, as well as to the rear of Lot 175 (the theater property) and Lot 176. The inclusion of all six of these parcels in a redevelopment area would provide more flexibility for redevelopment scenarios. As noted previously, the 2011 Maplewood Master Plan Reexamination raised this issue with regard to the bank, grocery store and theater sites, as the redevelopment of any one of them "will likely impact the others, as well as the rest of

Maplewood Village, due to the proximity of these uses to each other and the interrelation of parking and circulation in the area.”

It is noted that inclusion in a redevelopment area does not necessarily mean a property will be partially or fully redeveloped - particularly in a non-condemnation redevelopment area. Any redevelopment plan(s) adopted for all or part of the redevelopment area would provide for potential future redevelopment actions.

As a result of the overall study area analysis described above, substantial evidence exists to declare Block 12.02, Lots 100.01, 175.01 and 176 as part of an “area in need of redevelopment” in accordance with the “Section 3” provision set forth in the State’s Local Redevelopment and Housing Law.



**FIGURE 5: AREA IN NEED OF REDEVELOPMENT CRITERIA**

AREA IN NEED OF REDEVELOPMENT INVESTIGATION  
 BLOCK 12.02 | TOWNSHIP OF MAPLEWOOD, NEW JERSEY

## VI CONCLUSION

The foregoing study was prepared on behalf of the Township of Maplewood Planning Board in order to determine whether the study area qualifies as a non-condemnation area in need of redevelopment as defined under the LRHL at N.J.S.A. 40A:12A.

Based on the foregoing analysis, Block 12.02, Lots 173, 174 and 175 individually meet the redevelopment criteria set forth at N.J.S.A. 40A:12A-5. Block 12.02, Lots 100, 100.01, 169, 175.01 and 176 individually do not meet any redevelopment designation criteria of the LRHL. However, when evaluated as a whole study area, Block 12.02, Lots 100.01, 175.01 and 176 can be designated under Section 3 of the LRHL. Therefore, six of the eight lots within the study area can be designated as an area in need of redevelopment.

## **APPENDICIES**

Appendix A: Study Area Photographs.

Appendix B: Resolution of the Township Committee authorizing redevelopment investigation, adopted March 7, 2023.

Appendix C: Municipal Records (Tax Collector, Building Department, Planning Board, Police Department).

**AREA IN NEED OF REDEVELOPMENT INVESTIGATION  
BLOCK 12.02, TOWNSHIP OF MAPLEWOOD, NEW JERSEY**

Block 12.02 | Lot 100





**AREA IN NEED OF REDEVELOPMENT INVESTIGATION  
BLOCK 12.02, TOWNSHIP OF MAPLEWOOD, NEW JERSEY**

Block 12.02 | Lot 100.01



AREA IN NEED OF REDEVELOPMENT INVESTIGATION  
BLOCK 12.02, TOWNSHIP OF MAPLEWOOD, NEW JERSEY

Block 12.02 | Lot 100.01



**AREA IN NEED OF REDEVELOPMENT INVESTIGATION  
BLOCK 12.02, TOWNSHIP OF MAPLEWOOD, NEW JERSEY**

Block 12.02 | Lot 169



**AREA IN NEED OF REDEVELOPMENT INVESTIGATION  
BLOCK 12.02, TOWNSHIP OF MAPLEWOOD, NEW JERSEY**

Block 12.02 | Lot 173



**AREA IN NEED OF REDEVELOPMENT INVESTIGATION  
BLOCK 12.02, TOWNSHIP OF MAPLEWOOD, NEW JERSEY**

Block 12.02 | Lot 173



AREA IN NEED OF REDEVELOPMENT INVESTIGATION  
BLOCK 12.02, TOWNSHIP OF MAPLEWOOD, NEW JERSEY

Block 12.02 | Lot 174



AREA IN NEED OF REDEVELOPMENT INVESTIGATION  
BLOCK 12.02, TOWNSHIP OF MAPLEWOOD, NEW JERSEY

Block 12.02 | Lot 175

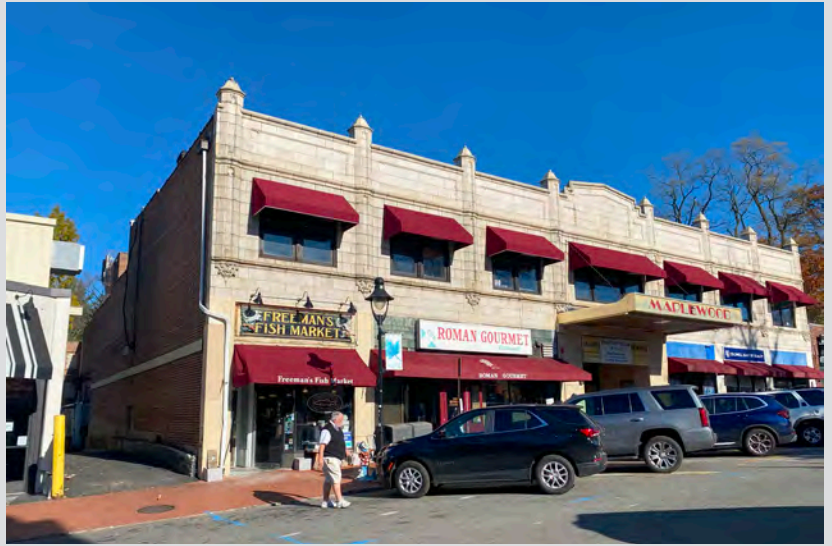

**AREA IN NEED OF REDEVELOPMENT INVESTIGATION  
BLOCK 12.02, TOWNSHIP OF MAPLEWOOD, NEW JERSEY**

Block 12.02 | Lot 175





**AREA IN NEED OF REDEVELOPMENT INVESTIGATION  
BLOCK 12.02, TOWNSHIP OF MAPLEWOOD, NEW JERSEY**

Block 12.02 | Lot 175.01



**AREA IN NEED OF REDEVELOPMENT INVESTIGATION  
BLOCK 12.02, TOWNSHIP OF MAPLEWOOD, NEW JERSEY**

Block 12.02 | Lot 176



# TOWNSHIP OF MAPLEWOOD



## RESOLUTION NO. 88-23

**RESOLUTION  
RETAINING PLANNERS TO CONDUCT A  
STUDY OF CERTAIN PROPERTIES WITHIN  
MAPLEWOOD TO DETERMINE IF THEY QUALIFY  
AS AN AREA IN NEED OF REDEVELOPMENT**

**WHEREAS**, the Township of Maplewood ("Township") wishes to determine whether or not Block 12.02, Lots 100, 100.01, 169, 173, 174, 175, 175.01 and 176 qualify as an area in need of redevelopment; and

**WHEREAS**, in order to make this determination, it is necessary to engage a planner to review the area; and

**WHEREAS**, the firm of Phillips Preiss has performed these services satisfactorily to the Township in the past; and

**WHEREAS**, Phillips Preiss has submitted a proposal for the services in an amount not to exceed \$17,500, copy of which is attached.

**NOW THEREFORE, BE IT RESOLVED** by the Township Committee of the Township of Maplewood, County of Essex, State of New Jersey that:

1. Phillips Preiss be and is hereby retained to conduct a study to determine whether the aforementioned property qualify as an area in need of redevelopment at a price not to exceed \$17,500.
2. The Township Business Administrator and the Township Clerk be and are hereby authorized to execute any documents necessary to complete the intent of this Resolution.

I, Elizabeth J. Fritzen, Township Clerk of the Township of Maplewood, in the County of Essex and State of New Jersey, do hereby certify that the foregoing is a true and correct copy of a Resolution adopted by the Township Committee of the Township of Maplewood, County of Essex, State of New Jersey, at a regular meeting of said Committee held on March 7, 2023.

**IN WITNESS WHEREOF**, I have hereunto set my hand and affixed the seal of the Township of Maplewood in the County of Essex and State of New Jersey, on this 7<sup>th</sup> day of March, 2023.

**Certified to be a true copy of a Resolution adopted by the Governing Body of the Township of Maplewood at the duly held Meeting on the 7<sup>th</sup> day of March 2023.**

**MOTION:** Dafis      **SECOND:** Cripe  
**CONSENT AGENDA**  
**YES:** Adams, Cripe, DeLuca, Engel, Dafis  
**NO:** None  
**ABSTAIN:** None  
**ABSENT:** None

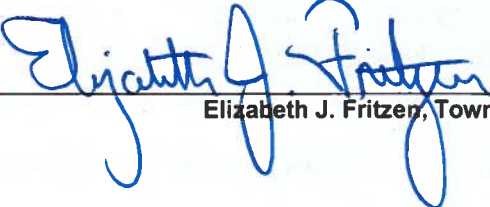
**ATTEST**   
Elizabeth J. Fritzer, Township Clerk

Block: 12.02 Lot: 100 Qualifier: Card: 1

Location:  145 MAPLEWOOD AVENUE	Units: 1 SFLA: 1577 Prop Class: 4A Bldg Class: 10 Bldg Desc: Info By: AGENT (07/13/16)	Nbhd: Floor: Occupancy: Addtl Lot: Land Dim: 116.98X148	Model: Bldg Name: Zoning: Style:	VCS: 0400 Map Page: 8 Year Built: 0000/0000 NC Interior VERY GOOD NC Exterior VERY GOOD NC Layout VERY GOOD
---------------------------------------	---	---	---	--

Notes: A: 1.5S-B (1014) 0711 B-12.02, L-100, C-1 B: 1S-CR (56)

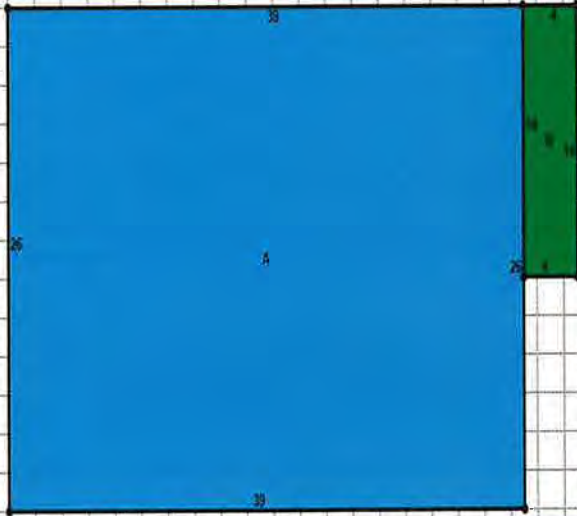

Floor Area (footprint)				
Item	First Floor		Upper Floor	
	Bsmnt	Floor	Floor	Attic
A 1.5S-B	1,014	1,014	0	1,014
B 1S-CR	0	56	0	0
<b>Totals</b>	<b>1,014</b>	<b>1,070</b>	<b>0</b>	<b>1,014</b>

SqFt Living Area		Sketch Areas	
Item	Area	Description	Sq Ft
First Floor	1,070	A 1.5S-B	1,014
Upper Floor	0	B 1S-CR	56
Half Story	507		
Fin Attic	0		
Living Bsmnt	0		
Unfin Area (-)	0		
<b>Total Area</b>	<b>1,577</b>		

Room Count						
	B	1	2	3	4	T
Living	0	0	0	0	0	0
Dining	0	0	0	0	0	0
Kitchen	0	0	0	0	0	0
Bath	0	0	0	0	0	0
Bed	0	0	0	0	0	0
Rec	0	0	0	0	0	0
Den	0	0	0	0	0	0
<b>Total</b>	<b>0</b>	<b>0</b>	<b>0</b>	<b>0</b>	<b>0</b>	<b>0</b>

Attached Items		
Seg	Item	Area
	<b>Total Area</b>	<b>0</b>

Detached Items			
Desc	Area		
Desc	Miscellaneous	Write Ins	
Desc	Number	Desc	Value

Dwelling Detail		Assessment History				
Element	Description	Year	Class	Land	Improv	Net
Bldg Class	10	2023	4A	314,900	155,900	470,800
Type		2022	4A	314,900	155,900	470,800
Yr Built	0000/0000	2021	4A	314,900	155,900	470,800
Height		2020	4A	314,900	155,900	470,800
Style		2019	4A	314,900	155,900	470,800
Roof Type						
Roof Mat.						
Bsmnt/Fin						
Fireplace	NONE					

Block: 12.02		Lot: 100		Qual: -		Old Id: -	
Owner	BURGDORFF,JEAN- % ERA SHOWCASE			Property	145 MAPLEWOOD AVENUE		
Address	P.O. BOX 540069			Class	4A		
City, State	MERRITT ISLAND, FL.			Bldg Desc			
Zip	32954			Year Built			
Land Value	314,900			Land Dimension:	116.98X148		
Improv Value	155,900			Additional Lot 1:			
Exemption	0			Additional Lot 2:			
Net Value	470,800			Zoning:			
				Tax Map Page:	8		
				Square Foot Living Area:	1577		
Sale History				Exemptions			
Date	Book-Page	Amount	Exemption	Amount	Term	Expires	
Prev Assessment History							
Year	Class	Land	Improve	Net			
2022	4A	314,900	155,900	470,800			
2021	4A	314,900	155,900	470,800			
2020	4A	314,900	155,900	470,800			
2019	4A	314,900	155,900	470,800			
Deductions				Special Taxes			
Senior Citizen	0			S02			
Veteran	0						
Widow	0						
Surviving Spouse	0						
Disabled Person	0						

Block: 12.02 Lot: 100.01 Qualifier: Card: 1

Location:	Units: 1	Nbhd:	Model:	VCS: 0007
	SFLA: 6552	Floor:	Bldg Name:	Map Page: 8
	Prop Class: 15C	Occupancy:	Zoning:	Year Built: 1925/1925
	Bldg Class: 10		Addl Lot:	NC Interior VERY GOOD
	Bldg Desc:		Land Dim:	NC Exterior VERY GOOD
10 DURAND ROAD	Info By: AGENT (07/13/16)		Style:	NC Layout VERY GOOD

Notes:

A: 1S-CR (128)  
 B: 1S-CR (112)  
 C: 1S-B (3288)  
 D: 1.5S-B (1976)  
 E: 1S-CR (60)

0711 B-12.02, L-100.01, C-1

Floor Area (footprint)					
Item	Bsmnt	First Floor		Half Story	
		Floor	Attic	Floor	Attic
A 1S-CR	0	128	0	0	0
B 1S-CR	0	112	0	0	0
C 1S-B	3,288	3,288	0	0	0
D 1.5S-B	1,976	1,976	0	1,976	0
E 1S-CR	0	60	0	0	0
<b>Totals</b>	<b>5,264</b>	<b>5,564</b>	<b>0</b>	<b>1,976</b>	<b>0</b>

Room Count						
	B	1	2	3	4	T
Living	0	0	0	0	0	0
Dining	0	0	0	0	0	0
Kitchen	0	0	0	0	0	0
Bath	0	0	0	0	0	0
Bed	0	0	0	0	0	0
Rec	0	0	0	0	0	0
Den	0	0	0	0	0	0
<b>Total</b>	<b>0</b>	<b>0</b>	<b>0</b>	<b>0</b>	<b>0</b>	<b>0</b>

Item	SqFt Living Area		Sketch Areas	
	Area	Description	Sq Ft	
First Floor	5,564	A 1S-CR	128	
Upper Floor	0	B 1S-CR	112	
Half Story	988	C 1S-B	3,288	
Fin Attic	0	D 1.5S-B	1,976	
Living Bsmnt	0	E 1S-CR	60	
Unfin Area (-)	0			
<b>Total Area</b>	<b>6,552</b>			

Attached Items		
Seg	Item	Area
	<b>Total Area</b>	<b>0</b>

Detached Items	
Desc	Area

Miscellaneous		Write Ins	
Desc	Number	Desc	Value

Dwelling Detail		Assessment History				
Element	Description	Year	Class	Land	Improv	Net
Bldg Class	10	2023	15C	450,800	1,344,100	1,794,900
Type		2022	15C	450,800	1,344,100	1,794,900
Yr Built	1925/1925	2021	15C	450,800	1,344,100	1,794,900
Height		2020	15C	450,800	1,344,100	1,794,900
Style		2019	15C	450,800	1,344,100	1,794,900
Roof Type						
Roof Mat.						
Bsmnt/Fin						
Fireplace	NONE					





Block: 12.02 Lot: 169 Qualifier: Card: 1

Location: 11 INWOOD PLACE	Units: 1 SFLA: 2147 Prop Class: 4A Bldg Class: 10 Bldg Desc: 2SF Info By: AGENT (07/13/16)	Nbhd: Floor: Occupancy: Addtl Lot: Land Dim: 57X140IRR Style: COLONIAL	Model: Bldg Name: Zoning: Addtl Lot: Land Dim: 57X140IRR Style: COLONIAL	VCS: 0400 Map Page: 8 Year Built: 1908/1908 NC Interior: GOOD NC Exterior: GOOD NC Layout: AVERAGE
------------------------------	---	---	---	---

Notes:	<table border="1"> <tr><td>A: 2.5S-B (838)</td></tr> <tr><td>B: 2SOV (6)</td></tr> <tr><td>C: OP (24)</td></tr> <tr><td>D: 2S-CR (14)</td></tr> <tr><td>E: 1S-CR (18)</td></tr> </table> <p>0711 B-12.02, L-169, C-1</p>	A: 2.5S-B (838)	B: 2SOV (6)	C: OP (24)	D: 2S-CR (14)	E: 1S-CR (18)
A: 2.5S-B (838)						
B: 2SOV (6)						
C: OP (24)						
D: 2S-CR (14)						
E: 1S-CR (18)						

Floor Area (footprint)					
Item	Bsmnt	First		Half	Attic
		Floor	Uppr Floor		
A 2.5S-B	838	838	838	838	0
B 2SOV	0	0	6	0	0
D 2S-CR	0	14	14	0	0
E 1S-CR	0	18	0	0	0
Totals	838	870	858	838	0

Room Count						
	B	1	2	3	4	T
Living	0	0	0	0	0	0
Dining	0	0	0	0	0	0
Kitchen	0	0	0	0	0	0
Bath	0	0	0	0	0	0
Bed	0	0	0	0	0	0
Rec	0	0	0	0	0	0
Den	0	0	0	0	0	0
Total	0	0	0	0	0	0

Item	SqFt Living Area		Sketch Areas	
	Area	Description	Sq Ft	
First Floor	870	A 2.5S-B	838	
Upper Floor	858	B 2SOV	6	
Half Story	419	C OP	24	
Fin Attic	0	D 2S-CR	14	
Living Bsmnt	0	E 1S-CR	18	
Unfin Area (-)	0			
Total Area	2,147			

Attached Items		
Seg	Item	Area
C	OPEN PORCH	24
	Total Area	24

Detached Items	
Desc	Area

Miscellaneous		Write Ins	
Desc	Number	Desc	Value

Dwelling Detail		Assessment History				
Element	Description	Year	Class	Land	Improv	Net
Bldg Class	10	2023	4A	320,100	192,700	512,800
Type	CONVERSN 1	2022	4A	320,100	192,700	512,800
Yr Built	1908/1908	2021	4A	320,100	192,700	512,800
Height		2020	4A	320,100	192,700	512,800
Style	COLONIAL	2019	4A	320,100	192,700	512,800
Roof Type						
Roof Mat.						
Bsmnt/Fin						
Fireplace	NONE					

Block: 12.02		Lot: 169		Qual: -		Old Id: -	
Owner Address City, State Zip		JAMES, JOHN W. III & LINDA V. 11 INWOOD PLACE MAPLEWOOD, N.J., 07040		Property Class Bldg Desc Year Built		11 INWOOD PLACE 4A 2SF 1908	
Land Value Improv Value Exemption Net Value		320,100 192,700 0 512,800		Land Dimension: Additional Lot 1: Additional Lot 2: Zoning: Tax Map Page: Square Foot Living Area:		57X140IRR  8 2147	
Sale History Book-Page Date		Amount 170,000 5420-882 06/06/96		Exemptions Exemption Amount Term Expires		Prev Assessment History Year Class Land Improve Net	
						2022 2021 2020 2019	
						4A 4A 4A 4A	
						320,100 320,100 320,100 320,100	
						192,700 192,700 192,700 192,700	
						512,800 512,800 512,800 512,800	
Deductions Senior Citizen Veteran Widow Surviving Spouse Disabled Person		0 0 0 0 0		Special Taxes S02			

Block: 12.02 Lot: 173 Qualifier: Card: 1

Location:	Units: 1 Nbhd:	Model:	VCS: 0400
	SFLA: 12957 Floor:	Bldg Name:	Map Page: 8
	Prop Class: 4A Occupancy:	Zoning:	Year Built: 1926/1926
	Bldg Class: 10	Addl Lot:	NC Interior VERY GOOD
161 MAPLEWOOD AVENUE	Bldg Desc: 1SCB	Land Dim: 70X290 + REAR	NC Exterior VERY GOOD
	Info By: AGENT (07/13/16)	Style:	NC Layout VERY GOOD

Notes:

A: 2S (1,050)  
 B: 3S-B (2,051)  
 C: 1S-B (3,360)  
 D: 1S-B (1,344)

0711 B-12.02, L-173, C-1

Floor Area (footprint)					
Item	Bsmnt	First Uppr		Half	
		Floor	Floor	Story	Attic
A 2S	0	1,050	1,050	0	0
B 3S-B	2,051	2,051	4,102	0	0
C 1S-B	3,360	3,360	0	0	0
D 1S-B	1,344	1,344	0	0	0
Totals	6,755	7,805	5,152	0	0

	Room Count					
	B	1	2	3	4	T
Living	0	0	0	0	0	0
Dining	0	0	0	0	0	0
Kitchen	0	0	0	0	0	0
Bath	0	0	0	0	0	0
Bed	0	0	0	0	0	0
Rec	0	0	0	0	0	0
Den	0	0	0	0	0	0
Total	0	0	0	0	0	0

Item	SqFt Living Area		Sketch Areas	
	Area		Description	Sq Ft
First Floor	7,805		A 2S	1,050
Upper Floor	5,152		B 3S-B	2,051
Half Story	0		C 1S-B	3,360
Fin Attic	0		D 1S-B	1,344
Living Bsmnt	0			
Unfin Area (-)	0			
Total Area	12,957			

Attached Items		
Seg	Item	Area
	Total Area	0

Detached Items		
Desc	Area	

Desc	Miscellaneous		Write Ins	
	Number	Desc	Value	

Dwelling Detail		Assessment History				
Element	Description	Year	Class	Land	Improv	Net
Bldg Class	10	2023	4A	558,000	1,542,000	2,100,000
Type		2022	4A	558,000	1,542,000	2,100,000
Yr Built	1926/1926	2021	4A	558,000	1,542,000	2,100,000
Height		2020	4A	558,000	1,542,000	2,100,000
Style		2019	4A	558,000	2,192,000	2,750,000
Roof Type						
Roof Mat.						
Bsmnt/Fin						
Fireplace	NONE					

Block: 12.02	Lot: 173	Qual:	Old Id:																																																																				
Owner Address City, State Zip	161 MAPLEWOOD INVEST,LLC. 181 MAPLEWOOD AVE MAPLEWOOD,NJ 07040	Property Class Bldg Desc Year Built	161 MAPLEWOOD AVENUE 4A 1SCB 1926																																																																				
Land Value Improv Value Exemption Net Value	558,000 1,542,000 0 2,100,000	Land Dimension: Additional Lot 1: Additional Lot 2: Zoning: Tax Map Page: Square Foot Living Area:	70X290 + REAR    8 12957																																																																				
<table border="1"> <thead> <tr> <th colspan="2">Sale History</th> <th colspan="2">Exemptions</th> <th colspan="4">Prev Assessment History</th> </tr> <tr> <th>Date</th> <th>Book-Page</th> <th>Amount</th> <th>Exemption</th> <th>Amount</th> <th>Term</th> <th>Expires</th> <th>Year</th> <th>Class</th> <th>Land</th> <th>Improve</th> <th>Net</th> </tr> </thead> <tbody> <tr> <td>12/08/16</td> <td>20161-7618</td> <td>1,100,000</td> <td></td> <td></td> <td></td> <td></td> <td>2022</td> <td>4A</td> <td>558,000</td> <td>1,542,000</td> <td>2,100,000</td> </tr> <tr> <td>10/01/04</td> <td></td> <td>1,179,494</td> <td></td> <td></td> <td></td> <td></td> <td>2021</td> <td>4A</td> <td>558,000</td> <td>1,542,000</td> <td>2,100,000</td> </tr> <tr> <td>10/01/04</td> <td></td> <td>1,179,494</td> <td></td> <td></td> <td></td> <td></td> <td>2020</td> <td>4A</td> <td>558,000</td> <td>1,542,000</td> <td>2,100,000</td> </tr> <tr> <td></td> <td></td> <td></td> <td></td> <td></td> <td></td> <td></td> <td>2019</td> <td>4A</td> <td>558,000</td> <td>2,192,000</td> <td>2,100,000</td> </tr> </tbody> </table>				Sale History		Exemptions		Prev Assessment History				Date	Book-Page	Amount	Exemption	Amount	Term	Expires	Year	Class	Land	Improve	Net	12/08/16	20161-7618	1,100,000					2022	4A	558,000	1,542,000	2,100,000	10/01/04		1,179,494					2021	4A	558,000	1,542,000	2,100,000	10/01/04		1,179,494					2020	4A	558,000	1,542,000	2,100,000								2019	4A	558,000	2,192,000	2,100,000
Sale History		Exemptions		Prev Assessment History																																																																			
Date	Book-Page	Amount	Exemption	Amount	Term	Expires	Year	Class	Land	Improve	Net																																																												
12/08/16	20161-7618	1,100,000					2022	4A	558,000	1,542,000	2,100,000																																																												
10/01/04		1,179,494					2021	4A	558,000	1,542,000	2,100,000																																																												
10/01/04		1,179,494					2020	4A	558,000	1,542,000	2,100,000																																																												
							2019	4A	558,000	2,192,000	2,100,000																																																												
<table border="1"> <thead> <tr> <th colspan="2">Deductions</th> <th colspan="2">Special Taxes</th> </tr> </thead> <tbody> <tr> <td>Senior Citizen</td> <td>0</td> <td>S02</td> <td></td> </tr> <tr> <td>Veteran</td> <td>0</td> <td></td> <td></td> </tr> <tr> <td>Widow</td> <td>0</td> <td></td> <td></td> </tr> <tr> <td>Surviving Spouse</td> <td>0</td> <td></td> <td></td> </tr> <tr> <td>Disabled Person</td> <td>0</td> <td></td> <td></td> </tr> </tbody> </table>				Deductions		Special Taxes		Senior Citizen	0	S02		Veteran	0			Widow	0			Surviving Spouse	0			Disabled Person	0																																														
Deductions		Special Taxes																																																																					
Senior Citizen	0	S02																																																																					
Veteran	0																																																																						
Widow	0																																																																						
Surviving Spouse	0																																																																						
Disabled Person	0																																																																						

Block: 12.02 Lot: 174 Qualifier: Card: 1

Location: 157 MAPLEWOOD AVENUE	Units: 1 Nbhd: SFLA: 6420 Floor: Prop Class: 4A Occupancy: Bldg Class: 10 Bldg Desc: 1SCB Info By: AGENT (07/13/16)	Model: Bldg Name: Zoning: Addtl Lot: Land Dim: 70X140 Style:	VCS: 0400 Map Page: 8 Year Built: 1929/1929 NC Interior VERY GOOD NC Exterior VERY GOOD NC Layout VERY GOOD
-----------------------------------	--	---	--

Notes:

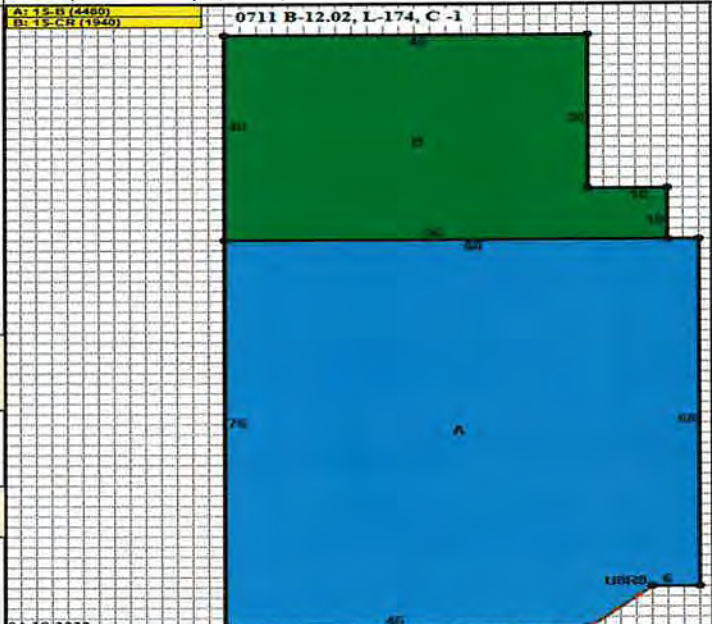

Room Count						
	B	1	2	3	4	T
Living	0	0	0	0	0	0
Dining	0	0	0	0	0	0
Kitchen	0	0	0	0	0	0
Bath	0	0	0	0	0	0
Bed	0	0	0	0	0	0
Rec	0	0	0	0	0	0
Den	0	0	0	0	0	0
Total	0	0	0	0	0	0

Floor Area (footprint)					
Item	Bsmnt	First Floor	Uppr Floor	Half Story	Attic
A 1S-B	4,480	4,480	0	0	0
B 1S-CR	0	1,940	0	0	0
Totals	4,480	6,420	0	0	0

SqFt Living Area		Sketch Areas	
Item	Area	Description	Sq Ft
First Floor	6,420	A 1S-B	4,480
Upper Floor	0	B 1S-CR	1,940
Half Story	0		
Fin Attic	0		
Living Bsmnt	0		
Unfin Area (-)	0		
Total Area	6,420		

Attached Items		
Seg	Item	Area
	Total Area	0

Detached Items			
Desc	Area	Write Ins	Value

Dwelling Detail		Assessment History				
Element	Description	Year	Class	Land	Improv	Net
Bldg Class	10	2023	4A	335,400	1,121,400	1,456,800
Type		2022	4A	335,400	1,121,400	1,456,800
Yr Built	1929/1929	2021	4A	335,400	1,121,400	1,456,800
Height		2020	4A	335,400	1,121,400	1,456,800
Style		2019	4A	335,400	1,121,400	1,456,800
Roof Type						
Roof Mat.						
Bsmnt/Fin						
Fireplace	NONE					

Block: 12.02	Lot: 174	Qual: -	Old Id: -																																																																				
Owner Address City, State Zip	KS ROCK, LLC 125 RIVER RD #102 EDGEWATER NJ 07020	Property Class Bldg Desc Year Built	157 MAPLEWOOD AVENUE 4A 1SCB 1929																																																																				
Land Value Improv Value Exemption Net Value	335,400 1,121,400 0 1,456,800	Land Dimension: Additional Lot 1: Additional Lot 2: Zoning: Tax Map Page: Square Foot Living Area:	70X140    8 6420																																																																				
<table border="1"> <thead> <tr> <th colspan="2">Sale History</th> <th colspan="2">Exemptions</th> <th colspan="4">Prev Assessment History</th> </tr> <tr> <th>Date</th> <th>Book-Page</th> <th>Amount</th> <th>Exemption</th> <th>Amount</th> <th>Term</th> <th>Expires</th> <th>Year</th> <th>Class</th> <th>Land</th> <th>Improve</th> <th>Net</th> </tr> </thead> <tbody> <tr> <td>07/20/21</td> <td>20211-13464</td> <td>2,400,000</td> <td></td> <td></td> <td></td> <td></td> <td>2022</td> <td>4A</td> <td>335,400</td> <td>1,121,400</td> <td>1,456,800</td> </tr> <tr> <td>04/28/06</td> <td></td> <td></td> <td></td> <td></td> <td></td> <td></td> <td>2021</td> <td>4A</td> <td>335,400</td> <td>1,121,400</td> <td>1,456,800</td> </tr> <tr> <td></td> <td></td> <td></td> <td></td> <td></td> <td></td> <td></td> <td>2020</td> <td>4A</td> <td>335,400</td> <td>1,121,400</td> <td>1,456,800</td> </tr> <tr> <td></td> <td></td> <td></td> <td></td> <td></td> <td></td> <td></td> <td>2019</td> <td>4A</td> <td>335,400</td> <td>1,121,400</td> <td>1,456,800</td> </tr> </tbody> </table>		Sale History		Exemptions		Prev Assessment History				Date	Book-Page	Amount	Exemption	Amount	Term	Expires	Year	Class	Land	Improve	Net	07/20/21	20211-13464	2,400,000					2022	4A	335,400	1,121,400	1,456,800	04/28/06							2021	4A	335,400	1,121,400	1,456,800								2020	4A	335,400	1,121,400	1,456,800								2019	4A	335,400	1,121,400	1,456,800		
Sale History		Exemptions		Prev Assessment History																																																																			
Date	Book-Page	Amount	Exemption	Amount	Term	Expires	Year	Class	Land	Improve	Net																																																												
07/20/21	20211-13464	2,400,000					2022	4A	335,400	1,121,400	1,456,800																																																												
04/28/06							2021	4A	335,400	1,121,400	1,456,800																																																												
							2020	4A	335,400	1,121,400	1,456,800																																																												
							2019	4A	335,400	1,121,400	1,456,800																																																												
<table border="1"> <thead> <tr> <th colspan="2">Deductions</th> <th colspan="2">Special Taxes</th> </tr> </thead> <tbody> <tr> <td>Senior Citizen</td> <td>0</td> <td>S02</td> <td></td> </tr> <tr> <td>Veteran</td> <td>0</td> <td></td> <td></td> </tr> <tr> <td>Widow</td> <td>0</td> <td></td> <td></td> </tr> <tr> <td>Surviving Spouse</td> <td>0</td> <td></td> <td></td> </tr> <tr> <td>Disabled Person</td> <td>0</td> <td></td> <td></td> </tr> </tbody> </table>		Deductions		Special Taxes		Senior Citizen	0	S02		Veteran	0			Widow	0			Surviving Spouse	0			Disabled Person	0																																																
Deductions		Special Taxes																																																																					
Senior Citizen	0	S02																																																																					
Veteran	0																																																																						
Widow	0																																																																						
Surviving Spouse	0																																																																						
Disabled Person	0																																																																						

Block: 12.02 Lot: 175 Qualifier: Card: 1

Location:  155 MAPLEWOOD AVENUE	Units: 1    Nbhd: SFLA: 0    Floor: Prop Class: 4A    Occupancy: Bldg Class: 10 Bldg Desc: 2SB Info By: ESTIMATED	Model: Bldg Name: Zoning: RB Addtl Lot: Land Dim: 107X210 Style:	VCS: 0400 Map Page: 8 Year Built: 1926/1926 NC Interior VERY GOOD NC Exterior VERY GOOD NC Layout VERY GOOD
---------------------------------------	--	---	--

Notes:

(no sketch thumbnail)

Room Count						
	B	1	2	3	4	T
Living	0	0	0	0	0	0
Dining	0	0	0	0	0	0
Kitchen	0	0	0	0	0	0
Bath	0	0	0	0	0	0
Bed	0	0	0	0	0	0
Rec	0	0	0	0	0	0
Den	0	0	0	0	0	0
Total	0	0	0	0	0	0

Floor Area (footprint)					
Item	Bsmnt	Floor	Uppr	Half	Attic
Totals	0	0	0	0	0

SqFt Living Area		Sketch Areas	
Item	Area	Description	Sq Ft
First Floor	0		
Upper Floor	0		
Half Story	0		
Fin Attic	0		
Living Bsmnt	0		
Unfin Area (-)	0		
Total Area	0		

Attached Items		
Seg	Item	Area
	Total Area	0

Detached Items		
Desc	Area	Value

Miscellaneous		Write Ins	
Desc	Number	Desc	Value

Dwelling Detail		Assessment History				
Element	Description	Year	Class	Land	Improv	Net
Bldg Class	10	2023	4A	472,200	3,457,600	3,929,800
Type		2022	4A	472,200	3,457,600	3,929,800
Yr Built	1926/1926	2021	4A	472,200	3,457,600	3,929,800
Height		2020	4A	472,200	3,457,600	3,929,800
Style		2019	4A	472,200	3,457,600	3,929,800
Roof Type						
Roof Mat.						
Bsmnt/Fin						
Fireplace	NONE					

Block: 12.02	Lot: 175	Qual: -	Old Id: -
Owner Address City, State Zip	LOST PICTURE THEATRE,LLC 18 FAIRWAY DRIVE GREEN BROOK, NJ 08812	Property Class Bldg Desc Year Built	155 MAPLEWOOD AVENUE 4A 2SB 1926
Land Value Improv Value Exemption Net Value	472,200 3,457,600 0 3,929,800	Land Dimension: Additional Lot 1: Additional Lot 2: Zoning: Tax Map Page: Square Foot Living Area:	107X210  RB 8
Sale History Date Book-Page Amount	12321-2928 1 1 1 305,000 100	Exemptions Exemption Amount Term Expires	Pre Assessment History Year Class Land Improve Net
Deductions Senior Citizen Veteran Widow Surviving Spouse Disabled Person	0 0 0 0 0	Exemption Amount Term Expires	2022 2021 2020 2019 4A 4A 4A 4A 472,200 472,200 472,200 472,200 3,457,600 3,457,600 3,457,600 3,457,600 3,929,800 3,929,800 3,929,800 3,929,800
Special Taxes S02			



Block: 12.02 Lot: 175.01 Qualifier: Card: 1

Location:  54 WOODLAND ROAD	Units: 1	Nbhd:	Model:	VCS: 0400
	SFLA: 0	Floor:	Bldg Name:	Map Page: 8
	Prop Class: 15C	Occupancy:	Zoning:	Year Built: 0000/0000
	Bldg Class: 10		Addtl Lot:	NC Interior VERY GOOD
	Bldg Desc:		Land Dim: 65X85	NC Exterior VERY GOOD
	Info By: ESTIMATED		Style:	NC Layout VERY GOOD

Notes:  (no sketch thumbnail)					
	<b>Room Count</b> B   1   2   3   4   T Living 0 0 0 0 0 0 Dining 0 0 0 0 0 0 Kitchen 0 0 0 0 0 0 Bath 0 0 0 0 0 0 Bed 0 0 0 0 0 0 Rec 0 0 0 0 0 0 Den 0 0 0 0 0 0 Total 0 0 0 0 0 0				

Floor Area (footprint)					
	First	Uppr	Half		
Item	Bsmnt	Floor	Floor	Story	Attic
Totals	0	0	0	0	0
SqFt Living Area			Sketch Areas		
Item	Area	Description	Sq Ft		
First Floor	0				
Upper Floor	0				
Half Story	0				
Fin Attic	0				
Living Bsmnt	0				
Unfin Area (-)	0				
Total Area	0				

Attached Items		
Seg	Item	Area
	Total Area	0
Detached Items		
Desc	Area	
Miscellaneous	Write Ins	
Desc	Number	Value

Dwelling Detail		Assessment History				
Element	Description	Year	Class	Land	Improv	Net
Bldg Class	10	2023	15C	157,300		157,300
Type		2022	15C	157,300		157,300
Yr Built	0000/0000	2021	15C	157,300		157,300
Height		2020	15C	157,300		157,300
Style		2019	15C	157,300		157,300
Roof Type						
Roof Mat.						
Bsmnt/Fin						
Fireplace	NONE					

Block: 12.02	Lot: 175.01	Qual: -	Old Id: -
Owner Address City, State Zip	TOWNSHIP OF MAPLEWOOD 574 VALLEY STREET MAPLEWOOD, N.J. 07040	Property Class Bldg Desc Year Built	54 WOODLAND ROAD 15C
Land Value Improv Value Exemption Net Value	157,300 0 157,300	Land Dimension: Additional Lot 1: Additional Lot 2: Zoning: Tax Map Page: Square Foot Living Area:	65X85
Sale History Date Book-Page Amount	04/22/94 5307-659 1	Exemptions Exemption Amount Term Expires	
		Prev Assessment History Year Class Land Improve Net	2022 15C 157,300 157,300 2021 15C 157,300 157,300 2020 15C 157,300 157,300 2019 15C 157,300 157,300
Deductions Senior Citizen Veteran Widow Surviving Spouse Disabled Person	0 0 0 0 0	EPL Data Code: Facility: Initial: Further: Statute:	0419622 PARK 0 54:04-03.03

Block: 12.02 Lot: 176 Qualifier: Card: 1

Location:  149 MAPLEWOOD AVENUE	Units: 1	Nbhd:	Model:	VCS: 0400
	SFLA: 3752	Floor:	Bldg Name:	Map Page: 8
	Prop Class: 4A	Occupancy:	Zoning:	Year Built: 1929/1929
	Bldg Class: 10		Addtl Lot:	NC Interior VERY GOOD
	Bldg Desc: 1SB		Land Dim: 57X84	NC Exterior VERY GOOD
	Info By: TENANT (07/13/16)		Style:	NC Layout VERY GOOD

Notes:

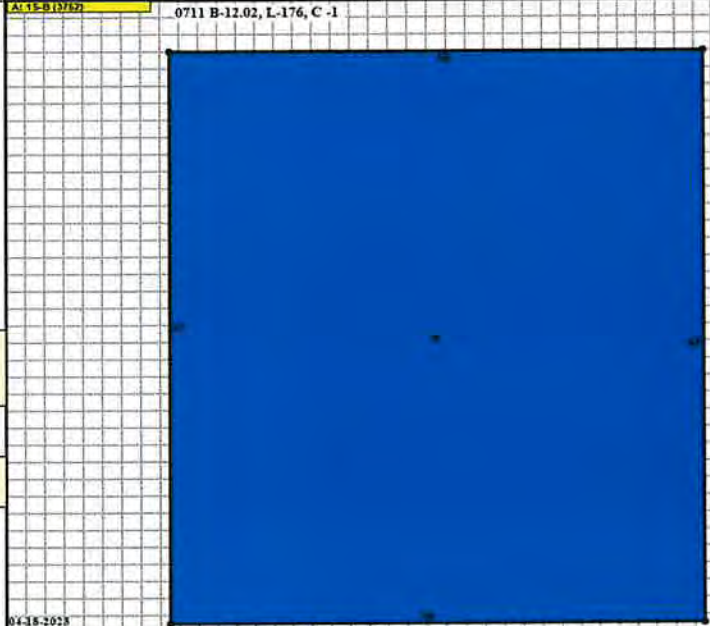

Room Count						
	B	1	2	3	4	T
Living	0	0	0	0	0	0
Dining	0	0	0	0	0	0
Kitchen	0	0	0	0	0	0
Bath	0	0	0	0	0	0
Bed	0	0	0	0	0	0
Rec	0	0	0	0	0	0
Den	0	0	0	0	0	0
Total	0	0	0	0	0	0

Floor Area (footprint)					
Item	Bsmnt	First Floor	Uppr Floor	Half Story	Attic
A 1S-B	3,752	3,752	0	0	0
Totals	3,752	3,752	0	0	0

SqFt Living Area		Sketch Areas	
Item	Area	Description	Sq Ft
First Floor	3,752	A 1S-B	3,752
Upper Floor	0		
Half Story	0		
Fin Attic	0		
Living Bsmnt	0		
Unfin Area (-)	0		
Total Area	3,752		

Attached Items		
Seg	Item	Area
	Total Area	0

Detached Items		
Desc	Area	Value
Miscellaneous		
Write Ins		

Dwelling Detail		Assessment History				
Element	Description	Year	Class	Land	Improv	Net
Bldg Class	10	2023	4A	169,800	592,000	761,800
Type		2022	4A	169,800	592,000	761,800
Yr Built	1929/1929	2021	4A	169,800	592,000	761,800
Height		2020	4A	169,800	592,000	761,800
Style		2019	4A	169,800	592,000	761,800
Roof Type						
Roof Mat.						
Bsmnt/Fin						
Fireplace	NONE					

Block: 12.02		Lot: 176		Qual:		Old Id:		
Owner	BOBROW, HAROLD			Property	149 MAPLEWOOD AVENUE			
Address	P.O. BOX 310			Class	4A			
City, State	MAPLEWOOD N J			Bldg Desc	1SB			
Zip	07040			Year Built	1929			
Land Value	169,800			Land Dimension:	57X84			
Improv Value	592,000			Additional Lot 1:				
Exemption	0			Additional Lot 2:				
Net Value	761,800			Zoning:				
				Tax Map Page:	8			
				Square Foot Living Area:	3752			
Sale History				Exemptions				
Date	Book-Page	Amount	Exemption	Amount	Term	Expires		
Prev Assessment History				Year	Class	Land	Improve	Net
				2022	4A	169,800	592,000	761,800
				2021	4A	169,800	592,000	761,800
				2020	4A	169,800	592,000	761,800
				2019	4A	169,800	592,000	761,800
Deductions				Special Taxes				
Senior Citizen	0			S02				
Veteran	0							
Widow	0							
Surviving Spouse	0							
Disabled Person	0							

**PERMIT HISTORY  
2018 - PRESENT**

<b>PROPERTY ADDRESS</b>	<b>PROJECT</b>	<b>PERMIT #</b>	<b>ISSUED DATE</b>	<b>BLK</b>	<b>LOT</b>	<b>CURRENT STATUS</b>
145 MAPLEWOOD AVENUE	SIGNAGE - COLDWELL BANKER	2021-0847	6/1/2021	12.02	100	Issued
10 DURAND ROAD	ELECTRICAL ALTERATIONS ELECTRIC	2022-1292	8/4/2022	12.02	100.01	Closed
10 DURAND ROAD	FIRE SYSTEM FIRE ALARM SYSTEM	2021-1500	9/23/2021	12.02	100.01	Issued
10 DURAND ROAD	REPLACEMENT BOILER	2018-0637	5/10/2020	12.02	100.01	Closed
11 INWOOD PL	FURNACE - COMMERCIAL PROPERTY	2022-1730	11/7/2022	12.02	169	Closed
161 MAPLEWOOD AVENUE	COMMERCIAL PROPERTY - BOILER	2022-1930	12/30/2022	12.02	173	Issued
161 MAPLEWOOD AVENUE	SIGN INSTALLATION AWNING REPLACEMENT	2021-1602	10/13/2021	12.02	173	Closed
161 MAPLEWOOD AVENUE	REHAB	2018-0237	2/21/2018	12.02	173	Issued
GREENWAY MARKET 157 MAPLEWOOD AVENUE	FIRE SUPPRESSION ALTERATIONS INSTALL ONE TYPE 1 COMMERCIAL KITCHEN HOOD EXHAUST SYSTEM	2021-1537	9/29/2021	12.02	174	Issued
157 MAPLEWOOD AVENUE	INTERIOR ALTERATION(S) TENANT FIT-OUT GREENWAY SUPERMARKET	2021-1480	9/22/2021	12.02	174	Closed
157 MAPLEWOOD AVENUE - GREENWAY	INTERIOR DEMOLITION DEMO COMMERCIAL SUPERMARKET	2021-1187	7/28/2021	12.02	174	Issued
155 MAPLEWOOD AVE	SUB PANEL - COMMERCIAL PROPERTY	2023-0235	2/16/2023	12.02	175	Issued
155 MAPLEWOOD AVENUE	TELECOMMUNICATIONS	2022-1366	8/23/2022	12.02	175	Issued
155 MAPLEWOOD AVENUE	ROOF COMMERCIAL ROOF	2021-2343	12/30/2021	12.02	175	Closed
155 MAPLEWOOD AVENUE	Exterior renovation INSTALL SAFTEY RAILING ON PARAPET FOR EXSITING INSTALLATION ON ROOF.	2021-1502	9/23/2021	12.02	175	Closed
155 MAPLEWOOD AVE	Exterior renovation REPLACE ANTENNAS	2021-0972	6/18/2021	12.02	175	Issued
155 MAPLEWOOD AVENUE	TELECOMMUNICATIONS UPDATE EXSISTING TELECOMMUNICATIONS FACILITY.	2020-2164	12/3/2020	12.02	175	Closed
155 MAPLEWOOD AVENUE	Exterior renovation UPGRADE EXISTING TELECOMMUNICATION FACILITY	2019-0411	3/28/2019	12.02	175	Issued
155 MAPLEWOOD AVENUE	Exterior renovation AT&T TELECOMMUNICATIONS EQUIPEMNT UPGRADE	2018-1480	10/4/2018	12.02	175	Closed
149 MAPLEWOOD AVENUE	ELECTRICAL ALTERATIONS ELECTRIC	2021-2249	12/8/2021	12.02	176	Closed
149 MAPLEWOOD AVENUE	FIRE SUPPRESSION ALTERATIONS ROOF WET CHEMICAL, ROOF FOR PENETRTRION EXHAUST DUCK	2021-0130	1/27/2021	12.02	176	Closed
149 MAPLEWOOD AVENUE	PLUMBING ALTERATIONS STORM SEWER	2020-0133	1/30/2020	12.02	176	Closed
149 MAPLEWOOD AVENUE	Exterior renovation INSTALL RETAINING WALL	2019-1828	12/18/2019	12.02	176	Closed
149 MAPLEWOOD AVENUE	ALARM SYSTEM alarm sysytem	2019-1638	11/7/2019	12.02	176	Closed

149 MAPLEWOOD AVENUE	SIGN INSTALLATION SIGNAGE	2019-1474	10/11/2019	12.02	176	Closed
149 MAPLEWOOD AVENUE	COMMERCIAL KITCHEN - REMOVE AND REPLACE NOZZELS AND DROPS. HORN & STROBE CONNECT TO SUPPRESSION SYSTEM.	2019-0981+B	10/4/2019	12.02	176	Closed
149 MAPLEWOOD AVENUE	TENANT FIT-OUT - ANI RAMEN	2019-1027+B	7/19/2019	12.02	176	Issued
149 MAPLEWOOD AVENUE	ELECTRICAL ALTERATIONS HVAC TENANT FIT-OUT - ANI RAMEN	2019-1027	7/15/2019	12.02	176	Closed
149 MAPLEWOOD AVENUE	FIRE SYSTEM TENANT FIT-OUT FIRE ALARM SYSTEM UPGRADE	2019-1028	7/15/2019	12.02	176	Closed
149 MAPLEWOOD AVENUE	BATH RENOVATION TENANT FIT-OUT - ANI RAMEN	2019-1027+A	7/15/2019	12.02	176	Issued
149 MAPLEWOOD AVENUE	FIRE SUPPRESSION ALTERATIONS INTERIOR ALTERATION(S) COMMERCIAL KITCHEN	2019-0981	7/8/2019	12.02	176	Closed
149 MAPLEWOOD AVENUE	INTERIOR DEMOLITION DEMO	2018-1820	12/5/2018	12.02	176	Closed



LEN MENDOLA  
CONSTRUCTION OFFICIAL

# Township of Maplewood

MUNICIPAL BUILDING, 574 VALLEY STREET  
MAPLEWOOD, NJ 07040-2691

TELEPHONE: (973) 762-8120  
FAX: (973) 762-2894

## CERTIFICATE OF CONTINUED USE October XX, 2018 No. 2018.594

Location: 149 MAPLEWOOD AVENUE  
Block: 12.02 Lot: 176

Issued for a COMMERCIAL RETAIL RENTAL

Issued to the Owner: Name: HAROLD BOBROW  
Owner(X) - Lessor ( )  
Address: HBRE Real Estate -PO BOX 310, MAPLEWOOD NJ 07040  
Phone: 908 406-3333

Certificate recognized for the: Buyer ( ) - Tenant (X)

Name: ISRAEL JILES – ANI RAMEN HOUSE  
Address: 77 HUDSON STREET #2506, JERSEY CITY NJ02742  
Phone: 646 320-8098

This property is located in XXX ZONE. The maximum number of occupants permitted in this dwelling is XX as required by Maplewood Code Chapter 203 Subsection PM 405.6.

**Habitability is subject to availability of utilities. The owner of the premises shall maintain the property in compliance with the requirements of the Maplewood Township property maintenance code.**  
**Basement not to be used as sleeping quarters.**

This Certification is issued pursuant to Maplewood Municipal Ordinance No. 2739-13.

Len Mendola  
Construction Official

by \_\_\_\_\_  
Robert Thomsen  
Ass't. to the Construction Official

Note: N.J.S.A. 46:8-27 requires a landlord to notify the Township Clerk in writing of the persons responsible for the premises, their address and other items as listed.

Tenant Certification: I, \_\_\_\_\_ Sign ( \_\_\_\_\_ PRINT),  
occupant to the above apartment certify herein receipt of this certification and occupancy  
limit as specified.





LEN MENDOLA  
CONSTRUCTION OFFICIAL

# Township of Maplewood

MUNICIPAL BUILDING, 574 VALLEY STREET  
MAPLEWOOD, NJ 07040-2691

TELEPHONE: (973) 762-8120  
FAX: (973) 762-2894

## CERTIFICATE OF CONTINUED USE JUL XX, 2021 No. 2021.410

Location: 159 MAPLEWOOD AVENUE  
Block: 12.02 Lot: 174

Issued for a COMMERCIAL RENTAL

Issued to the Owner: Name: 159 MAPLEWOOD AVE LLC, EBEN PROPERTY CO LLC  
Owner(X) - Lessor ( )  
Address: 125 RIVER ROAD ST2102 EDGEWATER NJ 07020  
Phone:

Certificate recognized for the: Buyer ( ) - Tenant (X)

Name: ADAM SHAPIRO -MAPLEWOOD GREENWAY MARKET  
Address: 634 6<sup>TH</sup> STREET CARLSTADT NJ 07072  
Phone: 973 207-3827

This property is located in RB ZONE. The maximum number of occupants permitted in this dwelling is \_\_\_\_\_ as required by Maplewood Code Chapter 203 Subsection PM 405.6.

**Habitability is subject to availability of utilities. The owner of the premises shall maintain the property in compliance with the requirements of the Maplewood Township property maintenance code.**  
**Basement not to be used as sleeping quarters.**

This Certification is issued pursuant to Maplewood Municipal Ordinance No. 2739-13.

Len Mendola  
Construction Official

by \_\_\_\_\_  
Francisco Slavkoff  
Code Enforcement /Property Maintenance



LEN MENDOLA  
CONSTRUCTION OFFICIAL

# Township of Maplewood

MUNICIPAL BUILDING, 574 VALLEY STREET  
MAPLEWOOD, NJ 07040-2691

TELEPHONE: (973) 762-8120  
FAX: (973) 762-2894

## CERTIFICATE OF CONTINUED USE JUNE XX, 2021 No. 2021.343

Location: 163 MAPLEWOOD AVENUE  
Block: 12.03 Lot: 165

Issued for a COMMERCIAL RENTAL

Issued to the Owner: Name: TRUSTEE FOR SHIRLEY LEVY LIVING TRUST – VIRGINIA STANLEY

Owner(X) - Lessor ( )

Address: PO BOX 26718 ALBUQUERQUE NM 87125

Phone: 505 414-8979

Certificate recognized for the: Buyer ( ) - Tenant (X)

Name: LUXE 45 LLC - JILL BEHRMAN - TENANT

Address: 930 NE 75<sup>TH</sup> STREET MIAMI FL 33138

Phone: 305 772-3787

This property is located in XX ZONE. The maximum number of occupants permitted in this dwelling is \_\_\_ as required by Maplewood Code Chapter 203 Subsection PM 405.6.

**Habitability is subject to availability of utilities. The owner of the premises shall maintain the property in compliance with the requirements of the Maplewood Township property maintenance code.**

**Basement not to be used as sleeping quarters.**

This Certification is issued pursuant to Maplewood Municipal Ordinance No. 2739-13.

Len Mendola  
Construction Official

by \_\_\_\_\_

Code Enforcement /Property Maintenance



LEN MENDOLA  
CONSTRUCTION OFFICIAL

# Township of Maplewood

MUNICIPAL BUILDING, 574 VALLEY STREET  
MAPLEWOOD, NJ 07040-2691

TELEPHONE: (973) 762-8120  
FAX: (973) 762-2894

## CERTIFICATE OF CONTINUED USE MAR XX, 2022 No. 2022.119

Location: 155 MAPLEWOOD AVENUE SUITE 2  
Block: 12.02 Lot: 175

Issued for a MULTI COMMERCIAL RENTAL DWELLING

Issued to the Owner: Name: TONY LOFREDO  
Owner(X) - Lessor ( )  
Address: 18 FAIRWAY DRIVE GREENBROOK NJ 08812  
Phone: 908 720-7576

Certificate recognized for the: Buyer ( ) - Tenant (X)

Name: TRAM 22, INC- BENJAMIN GRAY- PRESIDENT  
Address: 255 WARWICK AVENUE SOUTH ORANGE NJ 07079  
Phone: 917 519-4488

This property is located in XXX ZONE. The maximum number of occupants permitted in this dwelling is \_\_\_\_\_ as required by Maplewood Code Chapter 203 Subsection PM 405.6.

**Habitability is subject to availability of utilities. The owner of the premises shall maintain the property in compliance with the requirements of the Maplewood Township property maintenance code.**  
**Basement not to be used as sleeping quarters.**

This Certification is issued pursuant to Maplewood Municipal Ordinance No. 2739-13, and in compliance with N.J.A.C. 5:23-2.23(e). This Certification is issued during the COVID-19 State of Emergency and is consistent with Governor Murphy's Executive Order No. 107.

Len Mendola  
Construction Official

by \_\_\_\_\_

Code Enforcement /Property Maintenance



LEN MENDOLA  
CONSTRUCTION OFFICIAL

# Township of Maplewood

MUNICIPAL BUILDING, 574 VALLEY STREET  
MAPLEWOOD, NJ 07040-2691

TELEPHONE: (973) 762-8120  
FAX: (973) 762-2894

## CERTIFICATE OF CONTINUED USE NOV XX, 2019 No. 2019.XXX

Location: 155 MAPLEWOOD AVENUE SUITE 2  
Block: 12.02 Lot: 175

Issued for a MULTI COMMERCIAL RENTAL DWELLING

Issued to the Owner: Name: LOST PICTURE THEATRE - TONY LOFREDO  
Owner(X) - Lessor ( )  
Address: 18 FAIRWAY DRIVE GREENBROOK NJ 08812  
Phone:

Certificate recognized for the: Buyer ( ) - Tenant (X)

Name: BRYAN CHRISTIE (ZOE FRANCIS) - BRYAN CHRISTIE DESIGN  
Address: 89 JACOBY STREET MAPLEWOOD NJ 07040  
Phone: 862 216-9549

This property is located in XXX ZONE. The maximum number of occupants permitted in this dwelling is \_\_\_\_\_ as required by Maplewood Code Chapter 203 Subsection PM 405.6.

**Habitability is subject to availability of utilities. The owner of the premises shall maintain the property in compliance with the requirements of the Maplewood Township property maintenance code.**  
**Basement not to be used as sleeping quarters.**

This Certification is issued pursuant to Maplewood Municipal Ordinance No. 2739-13.

Len Mendola  
Construction Official

by \_\_\_\_\_  
Robert Thomsen  
Ass't. to the Construction Official



LEN MENDOLA  
CONSTRUCTION OFFICIAL

# Township of Maplewood

MUNICIPAL BUILDING, 574 VALLEY STREET  
MAPLEWOOD, NJ 07040-2691

TELEPHONE: (973) 762-8120  
FAX: (973) 762-2894

## CERTIFICATE OF CONTINUED USE AUG XX 2022 No. 2022.368

Location: 155 MAPLEWOOD AVENUE SUITE 3  
Block: 12.02 Lot: 175

Issued for a MULTI COMMERCIAL RENTAL DWELLING

Issued to the Owner: Name: TONY LOFREDO – LOST PICTURE THEATRE LLC  
Owner(X) - Lessor ( )  
Address: 18 FAIRWAY DRIVE GREENBROOK NJ 08812  
Phone: 908 720-7576

Certificate recognized for the: Buyer ( ) - Tenant (X)

Name: RYAN MAGNES – MAGNUS COMICS  
Address: 15 GREENDALE ROAD, CLIFTON NJ 07013  
Phone: 248 250-4085

This property is located in XXX ZONE. The maximum number of occupants permitted in this dwelling is \_\_\_\_\_ as required by Maplewood Code Chapter 203 Subsection PM 405.6.

**Habitability is subject to availability of utilities. The owner of the premises shall maintain the property in compliance with the requirements of the Maplewood Township property maintenance code.**  
**Basement not to be used as sleeping quarters.**

This Certification is issued pursuant to Maplewood Municipal Ordinance No. 2739-13, and in compliance with N.J.A.C. 5:23-2.23(e). This Certification is issued during the COVID-19 State of Emergency and is consistent with Governor Murphy's Executive Order No. 107.

Len Mendola  
Construction Official

by \_\_\_\_\_

Code Enforcement /Property Maintenance



LEN MENDOLA  
CONSTRUCTION OFFICIAL

# Township of Maplewood

MUNICIPAL BUILDING, 574 VALLEY STREET  
MAPLEWOOD, NJ 07040-2691

TELEPHONE: (973) 762-8120  
FAX: (973) 762-2894

## CERTIFICATE OF CONTINUED USE NOV XX, 2019 No. 2019.698

Location: 155 MAPLEWOOD AVENUE SUITE 3  
Block: 12.02 Lot: 175

Issued for a MULTI COMMERCIAL RENTAL DWELLING

Issued to the Owner: Name: LOST PICTURE THEATRE - TONY LOFREDO  
Owner(X) - Lessor ( )  
Address: 18 FAIRWAY DRIVE GREENBROOK NJ 08812  
Phone: 908 720-7576

Certificate recognized for the: Buyer ( ) - Tenant (X)

Name: LORI DALVI - LORI DALVI LLC  
Address: 155 MAPLEWOOD AVENUE MAPLEWOOD NJ 07040  
Phone: 646 267-2614

This property is located in XXX ZONE. The maximum number of occupants permitted in this dwelling is \_\_\_\_\_ as required by Maplewood Code Chapter 203 Subsection PM 405.6.

**Habitability is subject to availability of utilities. The owner of the premises shall maintain the property in compliance with the requirements of the Maplewood Township property maintenance code.**  
**Basement not to be used as sleeping quarters.**

This Certification is issued pursuant to Maplewood Municipal Ordinance No. 2739-13.

Len Mendola  
Construction Official

by \_\_\_\_\_  
Robert Thomsen  
Ass't. to the Construction Official



LEN MENDOLA  
CONSTRUCTION OFFICIAL

MUNICIPAL BUILDING, 574 VALLEY STREET  
MAPLEWOOD, NJ 07040-2691

TELEPHONE: (973) 762-8120  
FAX: (973) 762-2894

**CERTIFICATE OF CONTINUED USE**  
**MAR XX, 2022**  
**No. 2022.103**

**Location: 161 MAPLEWOOD AVENUE**  
**Block: 12.02 Lot: 173**

**Issued for a COMMERCIAL DWELLING**

**Issued to the Owner:** Name: BANK OF AMERICA FINANCIALS  
Owner (X) - Lessor ()

Address:

Phone:

**Certificate recognized for the: Buyer (X) - Tenant ()**

Name: 161 MAPLEWOOD INVESTORS LLC

Address: 161 MAPLEWOOD AVE MAPLEWOOD NJ 07040

Phone: 973 489-3417

This property is located in XX ZONE. The maximum number of occupants permitted in this dwelling is \_\_\_\_\_ as required by Maplewood Code Chapter 203 Subsection PM 405.6.

**Habitability is subject to availability of utilities. The owner of the premises shall maintain the property in compliance with the requirements of the Maplewood Township property maintenance code.**

**Basement not to be used as sleeping quarters.**

This Certification is issued pursuant to Maplewood Municipal Ordinance No. 2739-13, and in compliance with N.J.A.C. 5:23-2.23(e). This Certification is issued during the COVID-19 State of Emergency and is consistent with Governor Murphy's Executive Order No. 107.

Len Mendola  
Construction Official

by \_\_\_\_\_

Code Enforcement /Property Maintenance



Planning & Real Estate Consultants

February 28, 2023

Gregg Shuster, Interim Township Administrator  
Township of Maplewood  
574 Valley Street  
Maplewood, NJ 07040

**RE: Request for Information – Area in Need of Redevelopment Investigation  
Block 12.02 – Township of Maplewood, NJ**

Dear Mr. Shuster:

As you are aware, Phillips Preiss Grygiel Leheny Hughes LLC has been authorized to prepare a study for the Township of Maplewood to determine if all or part of an area comprised of the parcels below qualifies as a non-condemnation “area in need of redevelopment” pursuant to the State’s Local Redevelopment and Housing Law (LRHL) at N.J.S.A. 40A:12A et seq.:

**SEWER 0.13 DELINQUENT**

**ALL OTHER PROPERTIES LISTED ARE CURRENT WITH SEWER CHARGES**

- **Block 12.02, Lot 100 (145 Maplewood Avenue)**
- **Block 12.02, Lot 100.01 (10 Durand Road)**
- **Block 12.02, Lot 169 (11 Inwood Place)**
- **Block 12.02, Lot 173 (161 Maplewood Avenue)**
- **Block 12.02, Lot 174 (157 Maplewood Avenue)**
- **Block 12.02, Lot 175 (155 Maplewood Avenue)**
- **Block 12.02, Lot 175.01 (54 Woodland Road)**
- **Block 12.02, Lot 176 (149 Maplewood Avenue)**

**ALL PROPERTIES LISTED ARE CURRENT WITH PROPERTY TAXES AND THERE ARE NO LIENS ON THE PROPERTIES**

A study of this type requires the provision of “substantial evidence” in support of a redevelopment area designation, pursuant to case law. In order to address this requirement, can you coordinate a request of the following information for all of the study area properties/addresses in order to complete our investigation:

- 1) Property tax records, including individual tax cards;
- 2) Current tax delinquencies/arrearages;
- 3) Police reports over the last 5 years;
- 4) Health, maintenance, fire and related code violations over the last 5 years;
- 5) Building/demolition permits over the last 5 years;
- 6) Certificates of Occupancy over the last 5 years;
- 7) Planning/Zoning Board applications/approvals over the last 5 years; and





Planning & Real Estate Consultants

- 8) Any properties deemed by the local Construction Code Official to constitute an “imminent hazard.”

Please let me know if you have any questions or comments, or require additional information.

Sincerely yours,

Paul Grygiel, AICP, PP



## Township of Maplewood PLANNING BOARD

MUNICIPAL BUILDING, 574 VALLEY STREET  
MAPLEWOOD, NJ 07040-2691  
TELEPHONE: (973) 762-8120 EX 3201  
FAX: (973) 762-2894  
EMAIL: [ADELE@TWP.MAPLEWOOD.NJ.US](mailto:ADELE@TWP.MAPLEWOOD.NJ.US)

**ADELE LEWIS**  
BOARD SECRETARY

September 11, 2019

Ms. Marsha M. Moore, Esq.  
Post Polak, Goodsell & Strauchler, P.A.  
425 Eagle Rock Ave- Suite 200  
Roseland, NJ 07068

**RE: Case #PB19-05**

**149 MAPLEWOOD AVE.**  
**(BLOCK 12.02, LOT 176)**  
**R-B (RETAIL BUSINESS ZONE)**  
APPLICANT: ANI MAPLEWOOD, LLC  
*Granting Site plan for walk-in refrigerator with rear  
yard Setback with Variance & Waiver*

Dear Ms. Moore:

The Township of Maplewood Planning Board, at its August 13, 2019 meeting, granted the above referenced variance request. The Resolution memorializing this decision was adopted at the Board's September 10, 2019 meeting. A copy of this Resolution has been attached, along with a copy of the notice of the decision of the Board, which I have arranged to appear in the Thursday, September 19, 2019 edition of the News Record of Maplewood and South Orange.

The applicant may now submit revised site plans (3 full size and 1 set of 11" X 17") which conform to the requirements of the Resolution. They will be reviewed for compliance by the Board's Consulting Engineer. Please also provide a Cost Estimate of the site improvements for the required Performance Guaranty.

Please do not hesitate to contact me if you have any questions.

Sincerely,

Adele C. Lewis  
Board Secretary

---

cc: Paul Kittner, Township Engineer  
Len Mendola, Construction Code Official  
Chas Holloway/Andrew Cangiano, P.E., P.P., Board Consultants  
Planning Board  
Case File



## Township of Maplewood PLANNING/ZONING BOARD

MUNICIPAL BUILDING, 574 VALLEY STREET  
MAPLEWOOD, NJ 07040-2691  
TELEPHONE: (973) 762-8120 X 3201  
FAX: (973) 762-2894

# LEGAL NOTICE

TO: News Record of Maplewood and South Orange  
Attn: Chris - Essex Legals  
Via E-Mail [legals@thelocalsource.com](mailto:legals@thelocalsource.com)  
FROM: Adele Lewis –Board Secretary *AL*  
DATE: September 11, 2019

*This notice is 1 page, including the cover sheet.*

---

Please print the following notice in the **Thursday, September 19, 2019** edition of the News Record of Maplewood and South Orange. If you have any questions, please call me at the number above.

### #1 START

---

#### PUBLIC NOTICE TOWNSHIP OF MAPLEWOOD PLANNING BOARD

TAKE NOTICE that on September 10, 2019 the Township of Maplewood Planning Board memorialized the resolution of their August 13, 2019 decision:

**Case #PB19-05** 149 MAPLEWOOD AVE. (BLOCK 12.02, LOT 176)

**R-B (RETAIL BUSINESS ZONE)** APPLICANT: ANI MAPLEWOOD, LLC

*Granting site plan approval for walk-in refrigerator with rear yard setback variance (15 ft. required, 4.25 ft. proposed) and a waiver from Section 271-35D for distance between a principal building and accessory structure (10 ft. required 4 ft. proposed)*

The resolution is on file and available for inspection in the office of the Planning Board located in the Municipal Building at 574 Valley Street, Maplewood, New Jersey.

Adele C. Lewis  
Board Secretary

---

### #1 STOP

cc: Len Mendola, Construction Official/Zoning Officer  
Paul Kittner, Township Engineer  
VueWorks, Resolution only  
Applicant & Case File

**RESOLUTION MEMORIALIZING  
THE BOARD DECISION  
GRANTING MINOR SITE PLAN APPROVAL FOR A WALK-IN  
REFRIGERATOR WITH A REAR YARD SETBACK WITH VARIANCE &  
WAIVER**

**149 MAPLEWOOD AVENUE  
BLOCK 12.02- LOT 176**

**LOCATED WITHIN THE  
RB (RETAIL BUSINESS) ZONE**

**APPLICANT:  
Ani Maplewood, LLC**

---

***Maplewood Planning Board  
Case #PB-19-05***



***Board Decision – August 13, 2019 Regular Meeting  
Memorialization of Resolution – September 10, 2019 Regular Meeting***

**VOTE:**

***IN FAVOR OF APPROVAL:***

***Victor DeLuca, Timothy Fryatt, Elizabeth Ward, John Larrier,  
Edward Bolden, Tom Carlson, Karen Pisciotto, Nancy Adams, Trenesa Danuser***

***NOT IN FAVOR OF APPROVAL: None***

***ABSTAIN: None***



**TOWNSHIP OF MAPLEWOOD PLANNING BOARD**

**RESOLUTION OF MEMORIALIZATION**

**WHEREAS**, application was made to the Planning Board of the Township of Maplewood by Ani Maplewood, LLC (hereinafter the “Applicant”), for site plan approval for a walk-in refrigerator with a rear yard set back variance (15 feet required, 4.25 proposed) and a waiver from section 271-35d for the distance between a principal building and accessory structure (10 feet required, 4 feet proposed) for a property having an address of 149 Maplewood Avenue, Maplewood, New Jersey, being Lot 176 and Block 12.02 on the Tax Maps of the Township of Maplewood, Essex County, New Jersey (the “Property”) rented by Applicant for use as a restaurant; and

**WHEREAS**, Notice of Publication and Proof of Service on neighboring property owners was duly made and filed; and

**WHEREAS**, a public hearing on the Application was held before the Planning Board at the Township of Maplewood at its regularly scheduled meeting on August 13, 2019; and

**WHEREAS**, Applicant prior to the hearing submitted Architectural Plans, 2 sheets, entitled “Ani Ramen-Maplewood, Existing Restaurant Space Alterations and Proposed New Exterior Storage Structure, 149 Maplewood Avenue” prepared by Inglese Architecture & Engineering, revised July 25, 2019 and a Survey 1 sheet (11 by 17) entitled “Survey for the Property Located at: 149 Maplewood Avenue, Block 12.02, Lot 176” prepared by Behar, Surveying Associates PC, dated April 15, 2019; and

**WHEREAS**, prior to the August 13, 2019 hearing date, the Planning Board received the letter report of Andrew Cangiano, P.E., P.P., CME of Keller & Kirkpatrick, Inc., the

Board's outside engineering consultants dated, August 2, 2019; and the comments of Paul J. Kittner, Jr., PE, PP, CME, the Township Engineer for the Township of Maplewood dated August 12, 2019; and the comments of Robert Rowe, Health Officer for the Township of Maplewood; and

**WHEREAS**, Applicant was represented by Marsha M. Moore, Esq. of Post Polak, P.A. at the hearing; and

**WHEREAS**, Israel Jiles, owner of Applicant; Jack Inglese, R.A., P.E., of Inglese Architect and Engineering Applicant's professional architect and engineer; and John McDonough, P.P., Applicant's professional planner testified in favor in the Application; and

**WHEREAS**, no one testified in opposition to the Application; and

**WHEREAS**, the Planning Board made the following findings of fact and conclusions of law:

1. The Property is located in the Township's R-B (Retail Business Zone).
2. The proposed use of the Property as a restaurant is a permitted use in R-B Zone.
3. The restaurant will be a Japanese restaurant. The owner of Applicant currently operates similar restaurants in Montclair, Jersey City and Summit.
4. All of Applicant's other locations have a walk in refrigerator to store essentials for the restaurant permits efficient operation by allowing the restaurant's to stay open from lunch through dinner.
5. The walk-in refrigerator also decreases the number of deliveries that would be necessary to stock the restaurant.

6. The proposed location for the walk-in refrigerator is the only practical location. Placing the walk-in refrigerator in the interior of the restaurant space would reduce table space and hinder operations as well as being cost prohibitive. Placement in the basement is not feasible because it would require costly excavation of a 100 year old building because of the low height of the basement.

7. Applicant testified that the freezer will have safe guards as recommended by the Township Engineer which will prevent somebody from accidentally locked in by a push-out door. There will be no rear access to the walk-in refrigerator for restaurant customers.

8. The proposed location for the walk-in refrigerator is in the rear yard and requires variances for rear yard set back (15 feet required, 4.25 proposed) and a waiver from 271-35D for distance between a principal building and accessory structure (10 feet required, 4 feet proposed).

9. Applicant would be one of three tenants in the building on the Property. The previous tenant in the space proposed to be rented by Applicant was also a restaurant.

10. Immediately to the rear of the Property is a parking area owned by the Township of Maplewood.

11. There is a drop in elevation between the rear of the Township parking lot and the rear of the subject property of approximately 1 story. There is an existing retaining wall between the 2 properties. Applicant proposes to rebuild that retaining wall as well as existing makeshift wooden stairs which connect the rear of the Property to dumpsters at the rear of an adjoining property with frontage on Maplewood Avenue.



12. The change in grade between the Property and the property to the rear means that the proposed walk-in refrigerator will be, in effect, in a sunken alleyway which will be concealed and confined and will not impede upon any circulation in the area.

13. Noise from the compressor in the walk-in refrigerator will be no louder than a commercial air conditioner of which there are several in the area. An underground electrical conduit will be the only utility required for the walk-in refrigerator.

14. There will be wall mounting lighting, a concrete pad on which walk-in refrigerator will rest and Applicant will be repaving the alley.

15. The walk-in refrigerator will enhance the operational efficiencies of the restaurant business, will be a story below in a sunken alleyway, will not interfere with circulation in the area and will have no negative impacts on the surrounding properties.

16. Based upon the above, the Planning Board found that the requested variances could be granted under the provisions of N.J.S.A. 40:55D-70(c)(2);

17. The Planning Board found the comments of the Township Health Official raise issues which need to be addressed by the owner of the premises as opposed to Applicant and that Applicant should confer and coordinate with the owner of the building to assure that those comments are appropriately addressed; and

**WHEREAS**, the Planning Board did an open session on August 13, 2019 vote to grant the Application for site plan approval together with the requested variances subject to compliance by the Applicant with certain conditions;.

**NOW, THEREFORE, BE IT RESOLVED** by the Planning Board of the Township of Maplewood, County of Essex, State of New Jersey, on this 10<sup>th</sup> day of September, 2019 that this Resolution of Memorialization be and hereby is adopted and that the Application

for site plan approval together with the requested variances be and hereby is granted subject to the following:

1. Applicant shall comply with the plans as submitted and approved by the Planning Board and with all testimony and representations given by it or on its behalf at the hearing of the Application.

2. Applicant shall submit revised plans to the Township's Engineering Consultants, Keller & Kirkpatrick depicting all conditions agreed to and showing the grades, the proposed and details of the proposed wall and the proposed fence on top of the wall. The revised plans should also include sump pump details and details on the rebuilding of the stairs.

3. Applicant shall confer with Keller & Kirkpatrick and provide any additional information on the revised plans required by Keller & Kirkpatrick.

I, Adele Lewis, Secretary of the Maplewood Township Planning Board in the County of Essex and State of New Jersey, do hereby certify that the foregoing is a true and correct copy of a Resolution passed by the Planning Board of the Township of Maplewood on September 10, 2019.

  
ADELE LEWIS, SECRETARY





# MAPLEWOOD TWP POLICE DEPT

## Basic Incident Listing



Run Date: 05/05/2023 11:15:26

Page 1

Log Number	Incd #	Date Received	AGY	Dspr	Source	Incident Type					
<b>18-03483</b>		<b>01/27/2018 Sat</b>	PD	mm1040		<b>PATROL PATROL ASSIGNMENTS</b>					
<u>Location</u>	<b>BURGDORFF CULTURAL CENTER</b>						<u>Times</u>	<u>Primary Officer</u>	<u>Status</u>	<u>Disposition</u>	<u>Approved</u>
	<b>10 DURAND RD MAPLEWOOD NJ</b>						Received <b>2049</b>	Dispatched <b>2050</b>	<b>0413</b>	<b>NEW</b>	<b>RES</b>
	<b>X-STREET: DISTRICT:</b>						Arrived <b>2050</b>	Cleared <b>2056</b>	<u>Weather</u>	<u>Clear Exception</u>	<input checked="" type="checkbox"/>
							Alcohol Related <input type="checkbox"/>	Drug Related <input type="checkbox"/>	Domestic Related <input type="checkbox"/>	Bias Related <input type="checkbox"/>	Video Available <input type="checkbox"/>
<b>18-38993</b>		<b>10/26/2018 Fri</b>		bm1001		<b>6310 EVENT APPLICATION</b>					
<u>Location</u>	<b>BURGDORFF CULTURAL CENTER</b>						<u>Times</u>	<u>Primary Officer</u>	<u>Status</u>	<u>Disposition</u>	<u>Approved</u>
	<b>10 DURAND RD MAPLEWOOD NJ</b>						Received <b>0958</b>	Dispatched <b>0000</b>	<b>NEW</b>		
	<b>X-STREET: DISTRICT:</b>						Arrived <b>0000</b>	Cleared <b>0959</b>	<u>Weather</u>	<u>Clear Exception</u>	<input checked="" type="checkbox"/>
							Alcohol Related <input type="checkbox"/>	Drug Related <input type="checkbox"/>	Domestic Related <input type="checkbox"/>	Bias Related <input type="checkbox"/>	Video Available <input type="checkbox"/>
<b>18-38994</b>		<b>10/26/2018 Fri</b>		bm1001		<b>6310 EVENT APPLICATION</b>					
<u>Location</u>	<b>10 DURAND RD</b>						<u>Times</u>	<u>Primary Officer</u>	<u>Status</u>	<u>Disposition</u>	<u>Approved</u>
	<b>X-STREET: DISTRICT:</b>						Received <b>0959</b>	Dispatched <b>0000</b>	<b>NEW</b>		
							Arrived <b>0000</b>	Cleared <b>1001</b>	<u>Weather</u>	<u>Clear Exception</u>	<input checked="" type="checkbox"/>
							Alcohol Related <input type="checkbox"/>	Drug Related <input type="checkbox"/>	Domestic Related <input type="checkbox"/>	Bias Related <input type="checkbox"/>	Video Available <input type="checkbox"/>
<b>18-38995</b>		<b>10/26/2018 Fri</b>		bm1001		<b>6310 EVENT APPLICATION</b>					
<u>Location</u>	<b>10 DURAND RD</b>						<u>Times</u>	<u>Primary Officer</u>	<u>Status</u>	<u>Disposition</u>	<u>Approved</u>
	<b>X-STREET: DISTRICT:</b>						Received <b>1001</b>	Dispatched <b>0000</b>	<b>NEW</b>		
							Arrived <b>0000</b>	Cleared <b>1001</b>	<u>Weather</u>	<u>Clear Exception</u>	<input checked="" type="checkbox"/>
							Alcohol Related <input type="checkbox"/>	Drug Related <input type="checkbox"/>	Domestic Related <input type="checkbox"/>	Bias Related <input type="checkbox"/>	Video Available <input type="checkbox"/>
<b>18-38996</b>		<b>10/26/2018 Fri</b>		bm1001		<b>6310 EVENT APPLICATION</b>					
<u>Location</u>	<b>10 DURAND RD MAPLEWOOD NJ</b>						<u>Times</u>	<u>Primary Officer</u>	<u>Status</u>	<u>Disposition</u>	<u>Approved</u>
	<b>X-STREET: MAPLEWOOD AV/WOODLAND RD</b>						Received <b>1001</b>	Dispatched <b>0000</b>	<b>NEW</b>		
	<b>WD10 DISTRICT:</b>						Arrived <b>0000</b>	Cleared <b>1002</b>	<u>Weather</u>	<u>Clear Exception</u>	<input checked="" type="checkbox"/>
							Alcohol Related <input type="checkbox"/>	Drug Related <input type="checkbox"/>	Domestic Related <input type="checkbox"/>	Bias Related <input type="checkbox"/>	Video Available <input type="checkbox"/>
<b>18-21052</b>		<b>06/09/2018 Sat</b>		rm1042	RAD	<b>7070 Inspections</b>					
<u>Location</u>	<b>10 DURAND RD MAPLEWOOD NJ</b>						<u>Times</u>	<u>Primary Officer</u>	<u>Status</u>	<u>Disposition</u>	<u>Approved</u>
	<b>X-STREET: MAPLEWOOD AV/WOODLAND RD</b>						Received <b>2004</b>	Dispatched <b>0000</b>	<b>0420</b>	<b>NEW</b>	<b>RES</b>
	<b>WD10 DISTRICT:</b>						Arrived <b>0000</b>	Cleared <b>2011</b>	<u>Weather</u>	<u>Clear Exception</u>	<input checked="" type="checkbox"/>
							Alcohol Related <input type="checkbox"/>	Drug Related <input type="checkbox"/>	Domestic Related <input type="checkbox"/>	Bias Related <input type="checkbox"/>	Video Available <input type="checkbox"/>
<b>18-21895</b>		<b>06/15/2018 Fri</b>	PD	rm1042	RAD	<b>7070 Inspections</b>					
<u>Location</u>	<b>BURGDORFF CULTURAL CENTER</b>						<u>Times</u>	<u>Primary Officer</u>	<u>Status</u>	<u>Disposition</u>	<u>Approved</u>



# MAPLEWOOD TWP POLICE DEPT

## Basic Incident Listing



Run Date: 05/05/2023 11:15:27

Page 2

Log Number	Incd #	Date Received	AGY	Dspr	Source	Incident Type						
	10 DURAND RD X-STREET:	MAPLEWOOD NJ DISTRICT:			Received 1700 Arrived 1700	Dispatched 1700 Cleared 1700	0415	NEW	RES	<input checked="" type="checkbox"/>		
					Alcohol Related <input type="checkbox"/> Drug Related <input type="checkbox"/> Domestic Related <input type="checkbox"/> Bias Related <input type="checkbox"/> Video Available <input type="checkbox"/>							
18-16953		05/11/2018	Fri	kp995	HQ	6310	<b>EVENT APPLICATION</b>					
	<u>Location</u> BURGENDORFF CULTURAL CENTER 10 DURAND RD MAPLEWOOD NJ X-STREET: DISTRICT:				<u>Times</u> Received 0921 Arrived 0000	<u>Dispatched</u> 0000 Cleared 0931		<u>Primary Officer</u>	<u>Status</u> INT	<u>Disposition</u> RES	<u>Approved</u> <input checked="" type="checkbox"/>	
					Alcohol Related <input type="checkbox"/> Drug Related <input type="checkbox"/> Domestic Related <input type="checkbox"/> Bias Related <input type="checkbox"/> Video Available <input type="checkbox"/>							
18-16954		05/11/2018	Fri	kp995	HQ	6310	<b>EVENT APPLICATION</b>					
	<u>Location</u> BURGENDORFF CULTURAL CENTER 10 DURAND RD MAPLEWOOD NJ X-STREET: DISTRICT:				<u>Times</u> Received 0922 Arrived 0000	<u>Dispatched</u> 0000 Cleared 0933		<u>Primary Officer</u>	<u>Status</u> INT	<u>Disposition</u> RES	<u>Approved</u> <input checked="" type="checkbox"/>	
					Alcohol Related <input type="checkbox"/> Drug Related <input type="checkbox"/> Domestic Related <input type="checkbox"/> Bias Related <input type="checkbox"/> Video Available <input type="checkbox"/>							
18-23044		06/24/2018	Sun	PD	mm1040	7070	<b>Inspections</b>					
	<u>Location</u> BURGENDORFF CULTURAL CENTER 10 DURAND RD MAPLEWOOD NJ X-STREET: DISTRICT:				<u>Times</u> Received 1429 Arrived 1430	<u>Dispatched</u> 1430 Cleared 1439	0415	<u>Primary Officer</u>	<u>Status</u> NEW	<u>Disposition</u> RES	<u>Approved</u> <input checked="" type="checkbox"/>	
					Alcohol Related <input type="checkbox"/> Drug Related <input type="checkbox"/> Domestic Related <input type="checkbox"/> Bias Related <input type="checkbox"/> Video Available <input type="checkbox"/>							
18-38240		10/19/2018	Fri	PD	rm1042	911	2400	<b>Disorderly Conduct</b>				
	<u>Location</u> 10 DURAND RD MAPLEWOOD NJ X-STREET: MAPLEWOOD AV/WOODLAND RD WD10				<u>Times</u> Received 2209 Arrived 0000	<u>Dispatched</u> 2210 Cleared 2218	0417	<u>Primary Officer</u>	<u>Status</u> DPOL	<u>Disposition</u> RES	<u>Approved</u> <input type="checkbox"/>	
					Alcohol Related <input type="checkbox"/> Drug Related <input type="checkbox"/> Domestic Related <input type="checkbox"/> Bias Related <input type="checkbox"/> Video Available <input type="checkbox"/>							
18-03175		01/25/2018	Thu	pb1035	TELE			<b>POLICE Police Information</b>				
	<u>Location</u> BURGENDORFF CULTURAL CENTER 10 DURAND RD MAPLEWOOD NJ X-STREET: DISTRICT:				<u>Times</u> Received 2104 Arrived 0000	<u>Dispatched</u> 0000 Cleared 2119		<u>Primary Officer</u>	<u>Status</u> NEW	<u>Disposition</u> RES	<u>Approved</u> <input checked="" type="checkbox"/>	
					Alcohol Related <input type="checkbox"/> Drug Related <input type="checkbox"/> Domestic Related <input type="checkbox"/> Bias Related <input type="checkbox"/> Video Available <input type="checkbox"/>							
18-20942		06/08/2018	Fri	PD	pb1035	RAD	7070	<b>Inspections</b>				
	<u>Location</u> BURGENDORFF CULTURAL CENTER 10 DURAND RD MAPLEWOOD NJ				<u>Times</u> Received 1817	<u>Dispatched</u> 1818	0415	<u>Primary Officer</u>	<u>Status</u> SELF	<u>Disposition</u> RES	<u>Approved</u> <input type="checkbox"/>	
					Alcohol Related <input type="checkbox"/> Drug Related <input type="checkbox"/> Domestic Related <input type="checkbox"/> Bias Related <input type="checkbox"/> Video Available <input type="checkbox"/>							



# MAPLEWOOD TWP POLICE DEPT

## Basic Incident Listing



Run Date: 05/05/2023 11:15:28

Page 3

Log Number	Incd #	Date Received	AGY	Dspr	Source	Incident Type									
X-STREET:		DISTRICT:				Arrived	0000	Cleared	1818	Weather	Clear Exception	<input checked="" type="checkbox"/>			
						Alcohol Related	<input type="checkbox"/>	Drug Related	<input type="checkbox"/>	Domestic Related	<input type="checkbox"/>	Bias Related	<input type="checkbox"/>	Video Available	<input type="checkbox"/>
<b>18-20948</b>		<b>06/08/2018</b>	<b>Fri</b>	PD	pb1035	RAD	<b>7070</b>	<b>Inspections</b>							
<u>Location</u>	<b>BURGDORFF CULTURAL CENTER</b>				<u>Times</u>			<u>Primary Officer</u>	<u>Status</u>	<u>Disposition</u>	<u>Approved</u>				
	<b>10 DURAND RD MAPLEWOOD NJ</b>				Received	<b>2003</b>	Dispatched	<b>2004</b>	<b>0415</b>	<b>SELF</b>	<b>RES</b>				
X-STREET:		DISTRICT:				Arrived	0000	Cleared	2004	Weather	Clear Exception	<input checked="" type="checkbox"/>			
						Alcohol Related	<input type="checkbox"/>	Drug Related	<input type="checkbox"/>	Domestic Related	<input type="checkbox"/>	Bias Related	<input type="checkbox"/>	Video Available	<input type="checkbox"/>
<b>18-04142</b>		<b>02/02/2018</b>	<b>Fri</b>	PD	lm1047	RAD	<b>7070</b>	<b>Inspections</b>							
<u>Location</u>	<b>BURGDORFF CULTURAL CENTER</b>				<u>Times</u>			<u>Primary Officer</u>	<u>Status</u>	<u>Disposition</u>	<u>Approved</u>				
	<b>10 DURAND RD MAPLEWOOD NJ</b>				Received	<b>0045</b>	Dispatched	<b>0046</b>	<b>0410</b>	<b>SELF</b>	<b>RES</b>				
X-STREET:		DISTRICT:				Arrived	0000	Cleared	0059	Weather	Clear Exception	<input checked="" type="checkbox"/>			
						Alcohol Related	<input type="checkbox"/>	Drug Related	<input type="checkbox"/>	Domestic Related	<input type="checkbox"/>	Bias Related	<input type="checkbox"/>	Video Available	<input type="checkbox"/>
<b>18-03387</b>		<b>01/27/2018</b>	<b>Sat</b>	PD	lm1047	RAD	<b>7070</b>	<b>Inspections</b>							
<u>Location</u>	<b>BURGDORFF CULTURAL CENTER</b>				<u>Times</u>			<u>Primary Officer</u>	<u>Status</u>	<u>Disposition</u>	<u>Approved</u>				
	<b>10 DURAND RD MAPLEWOOD NJ</b>				Received	<b>0346</b>	Dispatched	<b>0347</b>	<b>0417</b>	<b>SELF</b>	<b>RES</b>				
X-STREET:		DISTRICT:				Arrived	0000	Cleared	0349	Weather	Clear Exception	<input checked="" type="checkbox"/>			
						Alcohol Related	<input type="checkbox"/>	Drug Related	<input type="checkbox"/>	Domestic Related	<input type="checkbox"/>	Bias Related	<input type="checkbox"/>	Video Available	<input type="checkbox"/>
<b>18-07438</b>		<b>02/28/2018</b>	<b>Wed</b>		pb1035	HQ	<b>6310</b>	<b>EVENT APPLICATION</b>							
<u>Location</u>	<b>BURGDORFF CULTURAL CENTER</b>				<u>Times</u>			<u>Primary Officer</u>	<u>Status</u>	<u>Disposition</u>	<u>Approved</u>				
	<b>10 DURAND RD MAPLEWOOD NJ</b>				Received	<b>1600</b>	Dispatched	<b>0000</b>	<b>NEW</b>	<b>RES</b>					
X-STREET:		DISTRICT:				Arrived	0000	Cleared	1601	Weather	Clear Exception	<input checked="" type="checkbox"/>			
						Alcohol Related	<input type="checkbox"/>	Drug Related	<input type="checkbox"/>	Domestic Related	<input type="checkbox"/>	Bias Related	<input type="checkbox"/>	Video Available	<input type="checkbox"/>
<b>18-22011</b>		<b>06/16/2018</b>	<b>Sat</b>	PD	rm1042	RAD	<b>7070</b>	<b>Inspections</b>							
<u>Location</u>	<b>10 DURAND RD MAPLEWOOD NJ</b>				<u>Times</u>			<u>Primary Officer</u>	<u>Status</u>	<u>Disposition</u>	<u>Approved</u>				
	<b>X-STREET: MAPLEWOOD AV/WOODLAND RD</b>				Received	<b>1851</b>	Dispatched	<b>1851</b>	<b>0420</b>	<b>NEW</b>	<b>RES</b>				
	<b>WD10</b>		DISTRICT:		Arrived	<b>1851</b>	Cleared	<b>1851</b>	Weather	Clear Exception	<input checked="" type="checkbox"/>				
						Alcohol Related	<input type="checkbox"/>	Drug Related	<input type="checkbox"/>	Domestic Related	<input type="checkbox"/>	Bias Related	<input type="checkbox"/>	Video Available	<input type="checkbox"/>
<b>18-03513</b>		<b>01/28/2018</b>	<b>Sun</b>	PD	lm1047	RAD	<b>7070</b>	<b>Inspections</b>							
<u>Location</u>	<b>BURGDORFF CULTURAL CENTER</b>				<u>Times</u>			<u>Primary Officer</u>	<u>Status</u>	<u>Disposition</u>	<u>Approved</u>				
	<b>10 DURAND RD MAPLEWOOD NJ</b>				Received	<b>0254</b>	Dispatched	<b>0255</b>	<b>0417</b>	<b>SELF</b>	<b>RES</b>				



# MAPLEWOOD TWP POLICE DEPT

## Basic Incident Listing



Run Date: 05/05/2023 11:15:29

Page 4

Log Number	Incd #	Date Received	AGY	Dspr	Source	Incident Type						
X-STREET:		DISTRICT:										
				Arrived	<b>0255</b>	Cleared	<b>0255</b>	Weather	Clear Exception	<input checked="" type="checkbox"/>		
				Alcohol Related <input type="checkbox"/> Drug Related <input type="checkbox"/> Domestic Related <input type="checkbox"/> Bias Related <input type="checkbox"/> Video Available <input type="checkbox"/>								
<b>18-03553</b>		<b>01/28/2018</b>	<b>Sun</b>	PD	mm1040	<b>7070</b>	<b>Inspections</b>					
<u>Location</u>	<b>BURGDORFF CULTURAL CENTER</b>			<u>Times</u>			<u>Primary Officer</u>	<u>Status</u>	<u>Disposition</u>	<u>Approved</u>		
	<b>10 DURAND RD MAPLEWOOD NJ</b>			Received	<b>1612</b>	Dispatched	<b>1613</b>	<b>0414</b>	<b>NEW</b>	<b>RES</b>		
X-STREET:	DISTRICT:				Arrived	<b>1613</b>	Cleared	<b>1613</b>	Weather	Clear Exception	<input checked="" type="checkbox"/>	
				Alcohol Related <input type="checkbox"/> Drug Related <input type="checkbox"/> Domestic Related <input type="checkbox"/> Bias Related <input type="checkbox"/> Video Available <input type="checkbox"/>								
<b>18-03572</b>		<b>01/28/2018</b>	<b>Sun</b>	PD	mm1040	<b>7070</b>	<b>Inspections</b>					
<u>Location</u>	<b>BURGDORFF CULTURAL CENTER</b>			<u>Times</u>			<u>Primary Officer</u>	<u>Status</u>	<u>Disposition</u>	<u>Approved</u>		
	<b>10 DURAND RD MAPLEWOOD NJ</b>			Received	<b>2044</b>	Dispatched	<b>2044</b>	<b>0414</b>	<b>NEW</b>	<b>RES</b>		
X-STREET:	DISTRICT:				Arrived	<b>2044</b>	Cleared	<b>2044</b>	Weather	Clear Exception	<input checked="" type="checkbox"/>	
				Alcohol Related <input type="checkbox"/> Drug Related <input type="checkbox"/> Domestic Related <input type="checkbox"/> Bias Related <input type="checkbox"/> Video Available <input type="checkbox"/>								
<b>18-19500</b>		<b>05/29/2018</b>	<b>Tue</b>	PD	kp995	TELE	<b>MEET</b>	<b>MEETING</b>				
<u>Location</u>	<b>BURGDORFF CULTURAL CENTER</b>			<u>Times</u>			<u>Primary Officer</u>	<u>Status</u>	<u>Disposition</u>	<u>Approved</u>		
	<b>10 DURAND RD MAPLEWOOD NJ</b>			Received	<b>1546</b>	Dispatched	<b>1547</b>	<b>0379</b>	<b>SELF</b>	<b>RES</b>		
X-STREET:	DISTRICT:				Arrived	<b>1547</b>	Cleared	<b>1551</b>	Weather	Clear Exception	<input checked="" type="checkbox"/>	
				Alcohol Related <input type="checkbox"/> Drug Related <input type="checkbox"/> Domestic Related <input type="checkbox"/> Bias Related <input type="checkbox"/> Video Available <input type="checkbox"/>								
<b>18-20501</b>		<b>06/05/2018</b>	<b>Tue</b>		kp995	HQ	<b>6310</b>	<b>EVENT APPLICATION</b>				
<u>Location</u>	<b>BURGDORFF CULTURAL CENTER</b>			<u>Times</u>			<u>Primary Officer</u>	<u>Status</u>	<u>Disposition</u>	<u>Approved</u>		
	<b>10 DURAND RD MAPLEWOOD NJ</b>			Received	<b>1405</b>	Dispatched	<b>0000</b>	<b>INT</b>	<b>RES</b>			
X-STREET:	DISTRICT:				Arrived	<b>0000</b>	Cleared	<b>1427</b>	Weather	Clear Exception	<input checked="" type="checkbox"/>	
				Alcohol Related <input type="checkbox"/> Drug Related <input type="checkbox"/> Domestic Related <input type="checkbox"/> Bias Related <input type="checkbox"/> Video Available <input type="checkbox"/>								
<b>18-20505</b>		<b>06/05/2018</b>	<b>Tue</b>		kp995	HQ	<b>6310</b>	<b>EVENT APPLICATION</b>				
<u>Location</u>	<b>BURGDORFF CULTURAL CENTER</b>			<u>Times</u>			<u>Primary Officer</u>	<u>Status</u>	<u>Disposition</u>	<u>Approved</u>		
	<b>10 DURAND RD MAPLEWOOD NJ</b>			Received	<b>1407</b>	Dispatched	<b>0000</b>	<b>INT</b>	<b>RES</b>			
X-STREET:	DISTRICT:				Arrived	<b>0000</b>	Cleared	<b>1451</b>	Weather	Clear Exception	<input checked="" type="checkbox"/>	
				Alcohol Related <input type="checkbox"/> Drug Related <input type="checkbox"/> Domestic Related <input type="checkbox"/> Bias Related <input type="checkbox"/> Video Available <input type="checkbox"/>								
<b>18-20506</b>		<b>06/05/2018</b>	<b>Tue</b>		kp995	HQ	<b>6310</b>	<b>EVENT APPLICATION</b>				
<u>Location</u>	<b>BURGDORFF CULTURAL CENTER</b>			<u>Times</u>			<u>Primary Officer</u>	<u>Status</u>	<u>Disposition</u>	<u>Approved</u>		
	<b>10 DURAND RD MAPLEWOOD NJ</b>			Received	<b>1408</b>	Dispatched	<b>0000</b>	<b>INT</b>	<b>RES</b>			



# MAPLEWOOD TWP POLICE DEPT

## Basic Incident Listing



Run Date: 05/05/2023 11:15:30

Page 5

Log Number	Incd #	Date Received	AGY	Dspr	Source	Incident Type								
	X-STREET:	DISTRICT:					Arrived	0000	Cleared	1451	Weather	Clear Exception	<input checked="" type="checkbox"/>	
Alcohol Related <input type="checkbox"/> Drug Related <input type="checkbox"/> Domestic Related <input type="checkbox"/> Bias Related <input type="checkbox"/> Video Available <input type="checkbox"/>														
<b>18-20507</b>		<b>06/05/2018</b>			<b>Tue</b>	kp995 HQ	<b>6310</b>	<b>EVENT APPLICATION</b>						
<u>Location</u>	<b>BURGDORFF CULTURAL CENTER</b>		<u>Times</u>		<u>Primary Officer</u>	<u>Status</u>	<u>Disposition</u>	<u>Approved</u>						
	<b>10 DURAND RD MAPLEWOOD NJ</b>		Received <b>1409</b>		Dispatched <b>0000</b>	<b>INT</b>	<b>RES</b>							
	X-STREET:	DISTRICT:				Arrived	0000	Cleared	1452	Weather	Clear Exception	<input checked="" type="checkbox"/>		
Alcohol Related <input type="checkbox"/> Drug Related <input type="checkbox"/> Domestic Related <input type="checkbox"/> Bias Related <input type="checkbox"/> Video Available <input type="checkbox"/>														
<b>18-26929</b>		<b>07/26/2018</b>			<b>Thu</b>	kp995 HQ	<b>6310</b>	<b>EVENT APPLICATION</b>						
<u>Location</u>	<b>BURGDORFF CULTURAL CENTER</b>		<u>Times</u>		<u>Primary Officer</u>	<u>Status</u>	<u>Disposition</u>	<u>Approved</u>						
	<b>10 DURAND RD MAPLEWOOD NJ</b>		Received <b>1151</b>		Dispatched <b>0000</b>	<b>INT</b>	<b>RES</b>							
	X-STREET:	DISTRICT:				Arrived	0000	Cleared	1153	Weather	Clear Exception	<input checked="" type="checkbox"/>		
Alcohol Related <input type="checkbox"/> Drug Related <input type="checkbox"/> Domestic Related <input type="checkbox"/> Bias Related <input type="checkbox"/> Video Available <input type="checkbox"/>														
<b>18-32330</b>		<b>09/06/2018</b>			<b>Thu</b>	kp995 HQ	<b>6310</b>	<b>EVENT APPLICATION</b>						
<u>Location</u>	<b>BURGDORFF CULTURAL CENTER</b>		<u>Times</u>		<u>Primary Officer</u>	<u>Status</u>	<u>Disposition</u>	<u>Approved</u>						
	<b>10 DURAND RD MAPLEWOOD NJ</b>		Received <b>1013</b>		Dispatched <b>0000</b>	<b>NEW</b>	<b>RES</b>							
	X-STREET:	DISTRICT:				Arrived	0000	Cleared	1015	Weather	Clear Exception	<input checked="" type="checkbox"/>		
Alcohol Related <input type="checkbox"/> Drug Related <input type="checkbox"/> Domestic Related <input type="checkbox"/> Bias Related <input type="checkbox"/> Video Available <input type="checkbox"/>														
<b>18-43508</b>		<b>12/04/2018</b>			<b>Tue</b>	PD rm1042 RAD	<b>7070</b>	<b>Inspections</b>						
<u>Location</u>	<b>10 DURAND RD MAPLEWOOD NJ</b>		<u>Times</u>		<u>Primary Officer</u>	<u>Status</u>	<u>Disposition</u>	<u>Approved</u>						
	<b>X-STREET: MAPLEWOOD AV/WOODLAND RD</b>		Received <b>2047</b>		Dispatched <b>2047</b>	<b>0406</b>	<b>NEW</b>	<b>RES</b>						
	<b>WD10</b>		Arrived <b>2047</b>		Cleared <b>2055</b>	Weather	Clear Exception	<input checked="" type="checkbox"/>						
Alcohol Related <input type="checkbox"/> Drug Related <input type="checkbox"/> Domestic Related <input type="checkbox"/> Bias Related <input type="checkbox"/> Video Available <input type="checkbox"/>														
<b>18-14950</b>		<b>04/27/2018</b>			<b>Fri</b>	PD rm1042 RAD	<b>7075</b>	<b>WELFARE CHECK</b>						
<u>Location</u>	<b>10 DURAND RD MAPLEWOOD NJ</b>		<u>Times</u>		<u>Primary Officer</u>	<u>Status</u>	<u>Disposition</u>	<u>Approved</u>						
	<b>X-STREET: MAPLEWOOD AV/WOODLAND RD</b>		Received <b>1701</b>		Dispatched <b>1706</b>	<b>0357</b>	<b>NEW</b>	<b>RES</b>						
	<b>WD10</b>		Arrived <b>1719</b>		Cleared <b>1722</b>	Weather	Clear Exception	<input checked="" type="checkbox"/>						
Alcohol Related <input type="checkbox"/> Drug Related <input type="checkbox"/> Domestic Related <input type="checkbox"/> Bias Related <input type="checkbox"/> Video Available <input type="checkbox"/>														
<b>18-20504</b>		<b>06/05/2018</b>			<b>Tue</b>	kp995 HQ	<b>6310</b>	<b>EVENT APPLICATION</b>						
<u>Location</u>	<b>BURGDORFF CULTURAL CENTER</b>		<u>Times</u>		<u>Primary Officer</u>	<u>Status</u>	<u>Disposition</u>	<u>Approved</u>						
	<b>10 DURAND RD MAPLEWOOD NJ</b>		Received <b>1407</b>		Dispatched <b>0000</b>	<b>INT</b>	<b>RES</b>							





# MAPLEWOOD TWP POLICE DEPT

## Basic Incident Listing



Run Date: 05/05/2023 11:15:31

Page 6

Log Number	Incd #	Date Received	AGY	Dspr	Source	Incident Type									
X-STREET:		DISTRICT:				Arrived	0000	Cleared	1432	Weather	Clear Exception	<input checked="" type="checkbox"/>			
						Alcohol Related	<input type="checkbox"/>	Drug Related	<input type="checkbox"/>	Domestic Related	<input type="checkbox"/>	Bias Related	<input type="checkbox"/>	Video Available	<input type="checkbox"/>
<b>18-20502</b>		<b>06/05/2018</b>	<b>Tue</b>		kp995 HQ	<b>6310</b>	<b>EVENT APPLICATION</b>								
<u>Location</u>	<b>BURGDORFF CULTURAL CENTER</b>				<u>Times</u>		<u>Primary Officer</u>	<u>Status</u>	<u>Disposition</u>	<u>Approved</u>					
	<b>10 DURAND RD MAPLEWOOD NJ</b>				Received	<b>1406</b>	Dispatched	<b>0000</b>	<b>INT</b>	<b>RES</b>					
	<b>X-STREET: MAPLEWOOD AV/WOODLAND RD</b>		<b>DISTRICT:</b>		Arrived	<b>0000</b>	Cleared	<b>1440</b>	Weather	Clear Exception	<input checked="" type="checkbox"/>				
	<b>WD10</b>														
<b>18-01626</b>		<b>01/13/2018</b>	<b>Sat</b>		PD rm1042 RAD	<b>3521</b>	<b>MVA Injuries Fixed Object</b>								
<u>Location</u>	<b>BURGDORFF CULTURAL CENTER</b>				<u>Times</u>		<u>Primary Officer</u>	<u>Status</u>	<u>Disposition</u>	<u>Approved</u>					
	<b>10 DURAND RD MAPLEWOOD NJ</b>				Received	<b>1623</b>	Dispatched	<b>1625</b>	<b>0419</b>	<b>NEW</b>	<b>RES</b>				
	<b>X-STREET: MAPLEWOOD AVE</b>		<b>DISTRICT:</b>		Arrived	<b>1626</b>	Cleared	<b>1645</b>	Weather	Clear Exception	<input checked="" type="checkbox"/>				
<b>18-27730</b>		<b>08/01/2018</b>	<b>Wed</b>		kp995 HQ	<b>6310</b>	<b>EVENT APPLICATION</b>								
<u>Location</u>	<b>BURGDORFF CULTURAL CENTER</b>				<u>Times</u>		<u>Primary Officer</u>	<u>Status</u>	<u>Disposition</u>	<u>Approved</u>					
	<b>10 DURAND RD MAPLEWOOD NJ</b>				Received	<b>1401</b>	Dispatched	<b>0000</b>	<b>INT</b>	<b>RES</b>					
	<b>X-STREET: DISTRICT:</b>				Arrived	<b>0000</b>	Cleared	<b>1408</b>	Weather	Clear Exception	<input checked="" type="checkbox"/>				
<b>18-27731</b>		<b>08/01/2018</b>	<b>Wed</b>		bm1001 HQ	<b>6310</b>	<b>EVENT APPLICATION</b>								
<u>Location</u>	<b>BURGDORFF CULTURAL CENTER</b>				<u>Times</u>		<u>Primary Officer</u>	<u>Status</u>	<u>Disposition</u>	<u>Approved</u>					
	<b>10 DURAND RD MAPLEWOOD NJ</b>				Received	<b>1411</b>	Dispatched	<b>0000</b>	<b>INT</b>	<b>RES</b>					
	<b>X-STREET: DISTRICT:</b>				Arrived	<b>0000</b>	Cleared	<b>1411</b>	Weather	Clear Exception	<input checked="" type="checkbox"/>				
<b>18-27734</b>		<b>08/01/2018</b>	<b>Wed</b>		kp995 HQ	<b>6310</b>	<b>EVENT APPLICATION</b>								
<u>Location</u>	<b>BURGDORFF CULTURAL CENTER</b>				<u>Times</u>		<u>Primary Officer</u>	<u>Status</u>	<u>Disposition</u>	<u>Approved</u>					
	<b>10 DURAND RD MAPLEWOOD NJ</b>				Received	<b>1413</b>	Dispatched	<b>0000</b>	<b>INT</b>	<b>RES</b>					
	<b>X-STREET: MAPLEWOOD AV/WOODLAND RD</b>		<b>DISTRICT:</b>		Arrived	<b>0000</b>	Cleared	<b>1414</b>	Weather	Clear Exception	<input checked="" type="checkbox"/>				
	<b>WD10</b>														
<b>18-24447</b>		<b>07/06/2018</b>	<b>Fri</b>		bm1001 RAD	<b>6310</b>	<b>EVENT APPLICATION</b>								
<u>Location</u>	<b>BURGDORFF CULTURAL CENTER</b>				<u>Times</u>		<u>Primary Officer</u>	<u>Status</u>	<u>Disposition</u>	<u>Approved</u>					
	<b>10 DURAND RD MAPLEWOOD NJ</b>				Received	<b>1226</b>	Dispatched	<b>0000</b>	<b>NEW</b>	<b>RES</b>					



# MAPLEWOOD TWP POLICE DEPT

## Basic Incident Listing



Run Date: 05/05/2023 11:15:32

Page 7

Log Number	Incd #	Date Received	AGY	Dspr	Source	Incident Type					
X-STREET:		DISTRICT:									
				Arrived	0000	Cleared	1520	Weather	Clear Exception	<input type="checkbox"/>	
				Alcohol Related <input type="checkbox"/> Drug Related <input type="checkbox"/> Domestic Related <input type="checkbox"/> Bias Related <input type="checkbox"/> Video Available <input type="checkbox"/>							
<b>18-42739</b>		<b>11/28/2018</b>	<b>Wed</b>	kp995	HQ	<b>6310</b>	<b>EVENT APPLICATION</b>				
<u>Location</u>				<u>Times</u>		<u>Primary Officer</u>	<u>Status</u>	<u>Disposition</u>	<u>Approved</u>		
10 DURAND RD MAPLEWOOD NJ				Received	1105	Dispatched	0000	INT	RES		
X-STREET: MAPLEWOOD AV/WOODLAND RD				Arrived	0000	Cleared	1106	Weather	Clear Exception	<input checked="" type="checkbox"/>	
WD10				Alcohol Related <input type="checkbox"/> Drug Related <input type="checkbox"/> Domestic Related <input type="checkbox"/> Bias Related <input type="checkbox"/> Video Available <input type="checkbox"/>							
<b>18-42741</b>		<b>11/28/2018</b>	<b>Wed</b>	kp995	HQ	<b>6310</b>	<b>EVENT APPLICATION</b>				
<u>Location</u>				<u>Times</u>		<u>Primary Officer</u>	<u>Status</u>	<u>Disposition</u>	<u>Approved</u>		
10 DURAND RD MAPLEWOOD NJ				Received	1109	Dispatched	0000	INT	RES		
X-STREET: MAPLEWOOD AV/WOODLAND RD				Arrived	0000	Cleared	1111	Weather	Clear Exception	<input checked="" type="checkbox"/>	
WD10				Alcohol Related <input type="checkbox"/> Drug Related <input type="checkbox"/> Domestic Related <input type="checkbox"/> Bias Related <input type="checkbox"/> Video Available <input type="checkbox"/>							
<b>18-42743</b>		<b>11/28/2018</b>	<b>Wed</b>	kp995	HQ	<b>6310</b>	<b>EVENT APPLICATION</b>				
<u>Location</u>				<u>Times</u>		<u>Primary Officer</u>	<u>Status</u>	<u>Disposition</u>	<u>Approved</u>		
10 DURAND RD MAPLEWOOD NJ				Received	1112	Dispatched	0000	INT	RES		
X-STREET: MAPLEWOOD AV/WOODLAND RD				Arrived	0000	Cleared	1115	Weather	Clear Exception	<input checked="" type="checkbox"/>	
WD10				Alcohol Related <input type="checkbox"/> Drug Related <input type="checkbox"/> Domestic Related <input type="checkbox"/> Bias Related <input type="checkbox"/> Video Available <input type="checkbox"/>							
<b>18-42747</b>		<b>11/28/2018</b>	<b>Wed</b>	kp995	HQ	<b>6310</b>	<b>EVENT APPLICATION</b>				
<u>Location</u>				<u>Times</u>		<u>Primary Officer</u>	<u>Status</u>	<u>Disposition</u>	<u>Approved</u>		
10 DURAND RD MAPLEWOOD NJ				Received	1120	Dispatched	0000	INT	RES		
X-STREET: MAPLEWOOD AV/WOODLAND RD				Arrived	0000	Cleared	1121	Weather	Clear Exception	<input checked="" type="checkbox"/>	
WD10				Alcohol Related <input type="checkbox"/> Drug Related <input type="checkbox"/> Domestic Related <input type="checkbox"/> Bias Related <input type="checkbox"/> Video Available <input type="checkbox"/>							
<b>18-30518</b>		<b>08/22/2018</b>	<b>Wed</b>	kp995	HQ	<b>6310</b>	<b>EVENT APPLICATION</b>				
<u>Location</u>				<u>Times</u>		<u>Primary Officer</u>	<u>Status</u>	<u>Disposition</u>	<u>Approved</u>		
BURGDORFF CULTURAL CENTER				Received	1020	Dispatched	0000	INT	RES		
10 DURAND RD MAPLEWOOD NJ				Arrived	0000	Cleared	1022	Weather	Clear Exception	<input checked="" type="checkbox"/>	
X-STREET: DISTRICT:				Alcohol Related <input type="checkbox"/> Drug Related <input type="checkbox"/> Domestic Related <input type="checkbox"/> Bias Related <input type="checkbox"/> Video Available <input type="checkbox"/>							
<b>20-29304</b>		<b>10/17/2020</b>	<b>Sat</b>	PD	pb1035	RAD	<b>7070</b>	<b>Inspections</b>			
<u>Location</u>				<u>Times</u>		<u>Primary Officer</u>	<u>Status</u>	<u>Disposition</u>	<u>Approved</u>		
BURGDORFF CULTURAL CENTER				Received	1742	Dispatched	1744	0426	SELF	RES	
10 DURAND RD MAPLEWOOD NJ				Alcohol Related <input type="checkbox"/> Drug Related <input type="checkbox"/> Domestic Related <input type="checkbox"/> Bias Related <input type="checkbox"/> Video Available <input type="checkbox"/>							



# MAPLEWOOD TWP POLICE DEPT

## Basic Incident Listing



Run Date: 05/05/2023 11:15:32

Page 8

Log Number	Incd #	Date Received	AGY	Dspr	Source	Incident Type									
X-STREET:		DISTRICT:				Arrived	0000	Cleared	1747	Weather	Clear Exception	<input checked="" type="checkbox"/>			
						Alcohol Related	<input type="checkbox"/>	Drug Related	<input type="checkbox"/>	Domestic Related	<input type="checkbox"/>	Bias Related	<input type="checkbox"/>	Video Available	<input type="checkbox"/>
<b>20-29316</b>		<b>10/17/2020</b>	<b>Sat</b>		pb1035	<b>RAD</b>	<b>7070</b>	<b>Inspections</b>							
<u>Location</u>	<b>BURGDORFF CULTURAL CENTER</b>					<u>Times</u>		<u>Primary Officer</u>	<u>Status</u>	<u>Disposition</u>	<u>Approved</u>				
	<b>10 DURAND RD MAPLEWOOD NJ</b>					Received	<b>1955</b>	Dispatched	<b>0000</b>	<b>0331</b>	<b>SELF</b>	<b>RES</b>			
X-STREET:	DISTRICT:					Arrived	<b>0000</b>	Cleared	<b>2000</b>	Weather	Clear Exception	<input checked="" type="checkbox"/>			
						Alcohol Related	<input type="checkbox"/>	Drug Related	<input type="checkbox"/>	Domestic Related	<input type="checkbox"/>	Bias Related	<input type="checkbox"/>	Video Available	<input type="checkbox"/>
<b>20-29341</b>		<b>10/18/2020</b>	<b>Sun</b>		PD Im1047	<b>RAD</b>	<b>7070</b>	<b>Inspections</b>							
<u>Location</u>	<b>BURGDORFF CULTURAL CENTER</b>					<u>Times</u>		<u>Primary Officer</u>	<u>Status</u>	<u>Disposition</u>	<u>Approved</u>				
	<b>10 DURAND RD MAPLEWOOD NJ</b>					Received	<b>0122</b>	Dispatched	<b>0123</b>	<b>0386</b>	<b>SELF</b>	<b>RES</b>			
X-STREET:	DISTRICT:					Arrived	<b>0000</b>	Cleared	<b>0138</b>	Weather	Clear Exception	<input checked="" type="checkbox"/>			
						Alcohol Related	<input type="checkbox"/>	Drug Related	<input type="checkbox"/>	Domestic Related	<input type="checkbox"/>	Bias Related	<input type="checkbox"/>	Video Available	<input type="checkbox"/>
<b>20-26285</b>		<b>09/14/2020</b>	<b>Mon</b>		PD nr984	<b>RAD</b>	<b>8000</b>	<b>PARKING SIGN DETAIL</b>							
<u>Location</u>	<b>10 DURAND RD MAPLEWOOD NJ</b>					<u>Times</u>		<u>Primary Officer</u>	<u>Status</u>	<u>Disposition</u>	<u>Approved</u>				
X-STREET:	<b>MAPLEWOOD AV/WOODLAND RD</b>		<b>WD10</b>		DISTRICT:	Received	<b>2353</b>	Dispatched	<b>2353</b>	<b>0427</b>	<b>SELF</b>	<b>RES</b>			
	DISTRICT:					Arrived	<b>2353</b>	Cleared	<b>0007</b>	Weather	Clear Exception	<input checked="" type="checkbox"/>			
						Alcohol Related	<input type="checkbox"/>	Drug Related	<input type="checkbox"/>	Domestic Related	<input type="checkbox"/>	Bias Related	<input type="checkbox"/>	Video Available	<input type="checkbox"/>
<b>19-19499</b>		<b>05/31/2019</b>	<b>Fri</b>		kp995	<b>HQ</b>	<b>6310</b>	<b>EVENT APPLICATION</b>							
<u>Location</u>	<b>10 DURAND RD MAPLEWOOD NJ</b>					<u>Times</u>		<u>Primary Officer</u>	<u>Status</u>	<u>Disposition</u>	<u>Approved</u>				
X-STREET:	<b>MAPLEWOOD AV/WOODLAND RD</b>		<b>WD10</b>		DISTRICT:	Received	<b>1749</b>	Dispatched	<b>0000</b>	<b>INT</b>	<b>RES</b>				
	DISTRICT:					Arrived	<b>0000</b>	Cleared	<b>1751</b>	Weather	Clear Exception	<input checked="" type="checkbox"/>			
						Alcohol Related	<input type="checkbox"/>	Drug Related	<input type="checkbox"/>	Domestic Related	<input type="checkbox"/>	Bias Related	<input type="checkbox"/>	Video Available	<input type="checkbox"/>
<b>19-19500</b>		<b>05/31/2019</b>	<b>Fri</b>		kp995	<b>HQ</b>	<b>6310</b>	<b>EVENT APPLICATION</b>							
<u>Location</u>	<b>BURGDORFF CULTURAL CENTER</b>					<u>Times</u>		<u>Primary Officer</u>	<u>Status</u>	<u>Disposition</u>	<u>Approved</u>				
	<b>10 DURAND RD MAPLEWOOD NJ</b>					Received	<b>1751</b>	Dispatched	<b>0000</b>	<b>INT</b>	<b>RES</b>				
X-STREET:	DISTRICT:					Arrived	<b>0000</b>	Cleared	<b>1754</b>	Weather	Clear Exception	<input checked="" type="checkbox"/>			
						Alcohol Related	<input type="checkbox"/>	Drug Related	<input type="checkbox"/>	Domestic Related	<input type="checkbox"/>	Bias Related	<input type="checkbox"/>	Video Available	<input type="checkbox"/>
<b>20-30578</b>		<b>10/30/2020</b>	<b>Fri</b>		MP yl1050	<b>RAD</b>	<b>7070</b>	<b>Inspections</b>							
<u>Location</u>	<b>BURGDORFF CULTURAL CENTER</b>					<u>Times</u>		<u>Primary Officer</u>	<u>Status</u>	<u>Disposition</u>	<u>Approved</u>				
	<b>10 DURAND RD MAPLEWOOD NJ</b>					Received	<b>1803</b>	Dispatched	<b>0000</b>	<b>0426</b>	<b>NEW</b>				



# MAPLEWOOD TWP POLICE DEPT

## Basic Incident Listing



Run Date: 05/05/2023 11:15:33

Page 9

Log Number	Incd #	Date Received	AGY	Dspr	Source	Incident Type									
X-STREET:		DISTRICT:				Arrived	0000	Cleared	1828	Weather	Clear Exception	<input checked="" type="checkbox"/>			
						Alcohol Related	<input type="checkbox"/>	Drug Related	<input type="checkbox"/>	Domestic Related	<input type="checkbox"/>	Bias Related	<input type="checkbox"/>	Video Available	<input type="checkbox"/>
<b>20-01956</b>		<b>01/14/2020</b>	<b>Tue</b>	PD	yl1050	RAD	<b>3750</b>	<b>Parking Violation</b>							
<u>Location</u>						<u>Times</u>		<u>Primary Officer</u>	<u>Status</u>	<u>Disposition</u>	<u>Approved</u>				
10 DURAND RD MAPLEWOOD NJ						Received	1948	Dispatched	1948	0287	NEW	RES			
X-STREET: MAPLEWOOD AV/WOODLAND RD		DISTRICT:				Arrived	0000	Cleared	1948	Weather	Clear Exception	<input checked="" type="checkbox"/>			
WD10						Alcohol Related	<input type="checkbox"/>	Drug Related	<input type="checkbox"/>	Domestic Related	<input type="checkbox"/>	Bias Related	<input type="checkbox"/>	Video Available	<input type="checkbox"/>
<b>20-29547</b>		<b>10/20/2020</b>	<b>Tue</b>	PD	nr984	RAD	<b>7070</b>	<b>Inspections</b>							
<u>Location</u>						<u>Times</u>		<u>Primary Officer</u>	<u>Status</u>	<u>Disposition</u>	<u>Approved</u>				
BURGDORFF CULTURAL CENTER						Received	0629	Dispatched	0629	0427	SELF	RES			
10 DURAND RD MAPLEWOOD NJ						Arrived	0629	Cleared	0635	Weather	Clear Exception	<input type="checkbox"/>			
X-STREET: DISTRICT:						Alcohol Related	<input type="checkbox"/>	Drug Related	<input type="checkbox"/>	Domestic Related	<input type="checkbox"/>	Bias Related	<input type="checkbox"/>	Video Available	<input type="checkbox"/>
<b>20-29925</b>		<b>10/23/2020</b>	<b>Fri</b>	PD	lm1047	RAD	<b>7070</b>	<b>Inspections</b>							
<u>Location</u>						<u>Times</u>		<u>Primary Officer</u>	<u>Status</u>	<u>Disposition</u>	<u>Approved</u>				
BURGDORFF CULTURAL CENTER						Received	2356	Dispatched	2356	0425	SELF	RES			
10 DURAND RD MAPLEWOOD NJ						Arrived	0000	Cleared	0011	Weather	Clear Exception	<input checked="" type="checkbox"/>			
X-STREET: DISTRICT:						Alcohol Related	<input type="checkbox"/>	Drug Related	<input type="checkbox"/>	Domestic Related	<input type="checkbox"/>	Bias Related	<input type="checkbox"/>	Video Available	<input type="checkbox"/>
<b>20-29943</b>		<b>10/24/2020</b>	<b>Sat</b>	PD	lm1047	RAD	<b>7070</b>	<b>Inspections</b>							
<u>Location</u>						<u>Times</u>		<u>Primary Officer</u>	<u>Status</u>	<u>Disposition</u>	<u>Approved</u>				
BURGDORFF CULTURAL CENTER						Received	0629	Dispatched	0629	0425	SELF	RES			
10 DURAND RD MAPLEWOOD NJ						Arrived	0000	Cleared	0638	Weather	Clear Exception	<input checked="" type="checkbox"/>			
X-STREET: DISTRICT:						Alcohol Related	<input type="checkbox"/>	Drug Related	<input type="checkbox"/>	Domestic Related	<input type="checkbox"/>	Bias Related	<input type="checkbox"/>	Video Available	<input type="checkbox"/>
<b>20-01303</b>		<b>01/09/2020</b>	<b>Thu</b>		kp995	HQ	<b>6310</b>	<b>EVENT APPLICATION</b>							
<u>Location</u>						<u>Times</u>		<u>Primary Officer</u>	<u>Status</u>	<u>Disposition</u>	<u>Approved</u>				
BURGDORFF CULTURAL CENTER						Received	2303	Dispatched	0000	INT	RES				
10 DURAND RD MAPLEWOOD NJ						Arrived	0000	Cleared	2305	Weather	Clear Exception	<input checked="" type="checkbox"/>			
X-STREET: DISTRICT:						Alcohol Related	<input type="checkbox"/>	Drug Related	<input type="checkbox"/>	Domestic Related	<input type="checkbox"/>	Bias Related	<input type="checkbox"/>	Video Available	<input type="checkbox"/>
<b>19-13241</b>		<b>04/11/2019</b>	<b>Thu</b>		kp995	HQ	<b>6310</b>	<b>EVENT APPLICATION</b>							
<u>Location</u>						<u>Times</u>		<u>Primary Officer</u>	<u>Status</u>	<u>Disposition</u>	<u>Approved</u>				
BURGDORFF CULTURAL CENTER						Received	1648	Dispatched	0000	INT	RES				
10 DURAND RD MAPLEWOOD NJ															



# MAPLEWOOD TWP POLICE DEPT

## Basic Incident Listing



Run Date: 05/05/2023 11:15:35

Page 10

Log Number	Incd #	Date Received	AGY	Dspr	Source	Incident Type									
X-STREET:		DISTRICT:				Arrived	0000	Cleared	1650	Weather	Clear Exception	<input checked="" type="checkbox"/>			
						Alcohol Related	<input type="checkbox"/>	Drug Related	<input type="checkbox"/>	Domestic Related	<input type="checkbox"/>	Bias Related	<input type="checkbox"/>	Video Available	<input type="checkbox"/>
<b>19-32308</b>		<b>09/19/2019</b>	<b>Thu</b>	PD	bm1001	RAD	<b>PAYJOB PAYJOB DETAIL</b>								
<u>Location</u>	<b>10 DURAND RD MAPLEWOOD NJ</b>					<u>Times</u>	<u>Primary Officer</u>	<u>Status</u>	<u>Disposition</u>	<u>Approved</u>					
	X-STREET: <b>MAPLEWOOD AV/WOODLAND RD</b>		DISTRICT:			Received <b>0907</b>	Dispatched <b>0910</b>	<b>0410</b>	<b>NEW</b>	<b>RES</b>					
	<b>WD10</b>					Arrived <b>0000</b>	Cleared <b>1727</b>	Weather	Clear Exception	<input type="checkbox"/>					
						Alcohol Related	<input type="checkbox"/>	Drug Related	<input type="checkbox"/>	Domestic Related	<input type="checkbox"/>	Bias Related	<input type="checkbox"/>	Video Available	<input type="checkbox"/>
<b>19-12012</b>		<b>04/02/2019</b>	<b>Tue</b>		kp995	HQ	<b>6310 EVENT APPLICATION</b>								
<u>Location</u>	<b>10 DURAND RD MAPLEWOOD NJ</b>					<u>Times</u>	<u>Primary Officer</u>	<u>Status</u>	<u>Disposition</u>	<u>Approved</u>					
	X-STREET: <b>MAPLEWOOD AV/WOODLAND RD</b>		DISTRICT:			Received <b>1925</b>	Dispatched <b>0000</b>	<b>INT</b>	<b>RES</b>						
	<b>WD10</b>					Arrived <b>0000</b>	Cleared <b>1926</b>	Weather	Clear Exception	<input checked="" type="checkbox"/>					
						Alcohol Related	<input type="checkbox"/>	Drug Related	<input type="checkbox"/>	Domestic Related	<input type="checkbox"/>	Bias Related	<input type="checkbox"/>	Video Available	<input type="checkbox"/>
<b>20-29325</b>		<b>10/17/2020</b>	<b>Sat</b>	PD	lm1047	RAD	<b>7070 Inspections</b>								
<u>Location</u>	<b>BURGDORFF CULTURAL CENTER</b>					<u>Times</u>	<u>Primary Officer</u>	<u>Status</u>	<u>Disposition</u>	<u>Approved</u>					
	<b>10 DURAND RD MAPLEWOOD NJ</b>					Received <b>2310</b>	Dispatched <b>2311</b>	<b>0426</b>	<b>SELF</b>	<b>RES</b>					
	X-STREET:		DISTRICT:			Arrived <b>0000</b>	Cleared <b>2316</b>	Weather	Clear Exception	<input checked="" type="checkbox"/>					
						Alcohol Related	<input type="checkbox"/>	Drug Related	<input type="checkbox"/>	Domestic Related	<input type="checkbox"/>	Bias Related	<input type="checkbox"/>	Video Available	<input type="checkbox"/>
<b>20-29521</b>		<b>10/20/2020</b>	<b>Tue</b>	PD	nr984	RAD	<b>7070 Inspections</b>								
<u>Location</u>	<b>BURGDORFF CULTURAL CENTER</b>					<u>Times</u>	<u>Primary Officer</u>	<u>Status</u>	<u>Disposition</u>	<u>Approved</u>					
	<b>10 DURAND RD MAPLEWOOD NJ</b>					Received <b>0012</b>	Dispatched <b>0012</b>	<b>0427</b>	<b>SELF</b>	<b>RES</b>					
	X-STREET:		DISTRICT:			Arrived <b>0012</b>	Cleared <b>0021</b>	Weather	Clear Exception	<input checked="" type="checkbox"/>					
						Alcohol Related	<input type="checkbox"/>	Drug Related	<input type="checkbox"/>	Domestic Related	<input type="checkbox"/>	Bias Related	<input type="checkbox"/>	Video Available	<input type="checkbox"/>
<b>20-31746</b>		<b>11/12/2020</b>	<b>Thu</b>	PD	nr984	RAD	<b>7070 Inspections</b>								
<u>Location</u>	<b>BURGDORFF CULTURAL CENTER</b>					<u>Times</u>	<u>Primary Officer</u>	<u>Status</u>	<u>Disposition</u>	<u>Approved</u>					
	<b>10 DURAND RD MAPLEWOOD NJ</b>					Received <b>0025</b>	Dispatched <b>0027</b>	<b>0347</b>	<b>SELF</b>	<b>RES</b>					
	X-STREET:		DISTRICT:			Arrived <b>0027</b>	Cleared <b>0034</b>	Weather	Clear Exception	<input checked="" type="checkbox"/>					
						Alcohol Related	<input type="checkbox"/>	Drug Related	<input type="checkbox"/>	Domestic Related	<input type="checkbox"/>	Bias Related	<input type="checkbox"/>	Video Available	<input type="checkbox"/>
<b>20-29616</b>		<b>10/20/2020</b>	<b>Tue</b>	PD	yl1050	RAD	<b>7070 Inspections</b>								
<u>Location</u>	<b>BURGDORFF CULTURAL CENTER</b>					<u>Times</u>	<u>Primary Officer</u>	<u>Status</u>	<u>Disposition</u>	<u>Approved</u>					
	<b>10 DURAND RD MAPLEWOOD NJ</b>					Received <b>1857</b>	Dispatched <b>1858</b>	<b>0331</b>	<b>NEW</b>	<b>RES</b>					



# MAPLEWOOD TWP POLICE DEPT

## Basic Incident Listing



Run Date: 05/05/2023 11:15:35

Page 11

Log Number	Incd #	Date Received	AGY	Dspr	Source	Incident Type							
X-STREET:		DISTRICT:		Arrived		1858	Cleared	1904	Weather	Clear Exception	<input checked="" type="checkbox"/>		
Alcohol Related <input type="checkbox"/> Drug Related <input type="checkbox"/> Domestic Related <input type="checkbox"/> Bias Related <input type="checkbox"/> Video Available <input type="checkbox"/>													
<b>20-29635</b>		<b>10/20/2020</b>	<b>Tue</b>	PD	kp995	TELE	<b>7070</b>	<b>Inspections</b>					
<u>Location</u>						<u>Times</u>		<u>Primary Officer</u>	<u>Status</u>	<u>Disposition</u>	<u>Approved</u>		
10 DURAND RD MAPLEWOOD NJ						Received	2224	Dispatched	2224	0410	DPOL	RES	
X-STREET: MAPLEWOOD AV/WOODLAND RD		DISTRICT:				Arrived	0000	Cleared	2234	Weather	Clear Exception	<input checked="" type="checkbox"/>	
Alcohol Related <input type="checkbox"/> Drug Related <input type="checkbox"/> Domestic Related <input type="checkbox"/> Bias Related <input type="checkbox"/> Video Available <input type="checkbox"/>													
<b>20-29763</b>		<b>10/22/2020</b>	<b>Thu</b>	PD	lm1047	RAD	<b>7070</b>	<b>Inspections</b>					
<u>Location</u>						<u>Times</u>		<u>Primary Officer</u>	<u>Status</u>	<u>Disposition</u>	<u>Approved</u>		
BURGDORFF CULTURAL CENTER						Received	0631	Dispatched	0632	0425	SELF	RES	
10 DURAND RD MAPLEWOOD NJ		DISTRICT:				Arrived	0000	Cleared	0641	Weather	Clear Exception	<input checked="" type="checkbox"/>	
Alcohol Related <input type="checkbox"/> Drug Related <input type="checkbox"/> Domestic Related <input type="checkbox"/> Bias Related <input type="checkbox"/> Video Available <input type="checkbox"/>													
<b>20-29680</b>		<b>10/21/2020</b>	<b>Wed</b>	PD	rm1042	RAD	<b>7084</b>	<b>CHECK CONDITIONS</b>					
<u>Location</u>						<u>Times</u>		<u>Primary Officer</u>	<u>Status</u>	<u>Disposition</u>	<u>Approved</u>		
10 DURAND RD MAPLEWOOD NJ						Received	0758	Dispatched	0801	0429	NEW	RES	
X-STREET: MAPLEWOOD AV/WOODLAND RD		DISTRICT:				Arrived	0835	Cleared	0836	Weather	Clear Exception	<input checked="" type="checkbox"/>	
Alcohol Related <input type="checkbox"/> Drug Related <input type="checkbox"/> Domestic Related <input type="checkbox"/> Bias Related <input type="checkbox"/> Video Available <input type="checkbox"/>													
<b>20-29413</b>		<b>10/19/2020</b>	<b>Mon</b>	PD	lm1047	RAD	<b>7070</b>	<b>Inspections</b>					
<u>Location</u>						<u>Times</u>		<u>Primary Officer</u>	<u>Status</u>	<u>Disposition</u>	<u>Approved</u>		
BURGDORFF CULTURAL CENTER						Received	0018	Dispatched	0018	0430	SELF	RES	
10 DURAND RD MAPLEWOOD NJ		DISTRICT:				Arrived	0000	Cleared	0027	Weather	Clear Exception	<input checked="" type="checkbox"/>	
Alcohol Related <input type="checkbox"/> Drug Related <input type="checkbox"/> Domestic Related <input type="checkbox"/> Bias Related <input type="checkbox"/> Video Available <input type="checkbox"/>													
<b>20-30203</b>		<b>10/27/2020</b>	<b>Tue</b>	PD	bm1001	RAD	<b>7084</b>	<b>CHECK CONDITIONS</b>					
<u>Location</u>						<u>Times</u>		<u>Primary Officer</u>	<u>Status</u>	<u>Disposition</u>	<u>Approved</u>		
BURGDORFF CULTURAL CENTER						Received	0713	Dispatched	0716	0427	NEW	RES	
10 DURAND RD MAPLEWOOD NJ		DISTRICT:				Arrived	0716	Cleared	0825	Weather	Clear Exception	<input checked="" type="checkbox"/>	
Alcohol Related <input type="checkbox"/> Drug Related <input type="checkbox"/> Domestic Related <input type="checkbox"/> Bias Related <input type="checkbox"/> Video Available <input type="checkbox"/>													
<b>19-23961</b>		<b>07/09/2019</b>	<b>Tue</b>	PD	yl1050	HQ	<b>7070</b>	<b>Inspections</b>					
<u>Location</u>						<u>Times</u>		<u>Primary Officer</u>	<u>Status</u>	<u>Disposition</u>	<u>Approved</u>		
BURGDORFF CULTURAL CENTER						Received	1829	Dispatched	1829	0417	SELF	RES	
10 DURAND RD MAPLEWOOD NJ		DISTRICT:				Arrived		Cleared					



# MAPLEWOOD TWP POLICE DEPT

## Basic Incident Listing



Run Date: 05/05/2023 11:15:36

Page 12

Log Number	Incd #	Date Received	AGY	Dspr	Source	Incident Type					
X-STREET:		DISTRICT:									
				Arrived	1829	Cleared	1829	Weather	Clear Exception	<input checked="" type="checkbox"/>	
				Alcohol Related <input type="checkbox"/> Drug Related <input type="checkbox"/> Domestic Related <input type="checkbox"/> Bias Related <input type="checkbox"/> Video Available <input type="checkbox"/>							
<b>19-28879</b>		<b>08/20/2019</b>	<b>Tue</b>	kp995	HQ	<b>6310</b>	<b>EVENT APPLICATION</b>				
<u>Location</u>	<b>BURGDORFF CULTURAL CENTER</b>				<u>Times</u>			<u>Primary Officer</u>	<u>Status</u>	<u>Disposition</u>	<u>Approved</u>
	<b>10 DURAND RD MAPLEWOOD NJ</b>				Received	<b>1741</b>	Dispatched	<b>0000</b>	<b>INT</b>	<b>RES</b>	
X-STREET:		DISTRICT:		Arrived	<b>0000</b>	Cleared	<b>1745</b>	Weather	Clear Exception	<input checked="" type="checkbox"/>	
				Alcohol Related <input type="checkbox"/> Drug Related <input type="checkbox"/> Domestic Related <input type="checkbox"/> Bias Related <input type="checkbox"/> Video Available <input type="checkbox"/>							
<b>20-01301</b>		<b>01/09/2020</b>	<b>Thu</b>	kp995	HQ	<b>6310</b>	<b>EVENT APPLICATION</b>				
<u>Location</u>	<b>BURGDORFF CULTURAL CENTER</b>				<u>Times</u>			<u>Primary Officer</u>	<u>Status</u>	<u>Disposition</u>	<u>Approved</u>
	<b>10 DURAND RD MAPLEWOOD NJ</b>				Received	<b>2246</b>	Dispatched	<b>0000</b>	<b>INT</b>	<b>RES</b>	
X-STREET:		DISTRICT:		Arrived	<b>0000</b>	Cleared	<b>2302</b>	Weather	Clear Exception	<input checked="" type="checkbox"/>	
				Alcohol Related <input type="checkbox"/> Drug Related <input type="checkbox"/> Domestic Related <input type="checkbox"/> Bias Related <input type="checkbox"/> Video Available <input type="checkbox"/>							
<b>19-20079</b>		<b>06/05/2019</b>	<b>Wed</b>	PD	pb1035	RAD	<b>7078</b>	<b>CITIZEN ASSIST</b>			
<u>Location</u>	<b>BURGDORFF CULTURAL CENTER</b>				<u>Times</u>			<u>Primary Officer</u>	<u>Status</u>	<u>Disposition</u>	<u>Approved</u>
	<b>10 DURAND RD MAPLEWOOD NJ</b>				Received	<b>1752</b>	Dispatched	<b>1752</b>	<b>0287</b>	<b>SELF</b>	<b>RES</b>
X-STREET:		DISTRICT:		Arrived	<b>0000</b>	Cleared	<b>1851</b>	Weather	Clear Exception	<input checked="" type="checkbox"/>	
				Alcohol Related <input type="checkbox"/> Drug Related <input type="checkbox"/> Domestic Related <input type="checkbox"/> Bias Related <input type="checkbox"/> Video Available <input type="checkbox"/>							
<b>20-29401</b>		<b>10/18/2020</b>	<b>Sun</b>	PD	pb1035	RAD	<b>7070</b>	<b>Inspections</b>			
<u>Location</u>	<b>BURGDORFF CULTURAL CENTER</b>				<u>Times</u>			<u>Primary Officer</u>	<u>Status</u>	<u>Disposition</u>	<u>Approved</u>
	<b>10 DURAND RD MAPLEWOOD NJ</b>				Received	<b>1913</b>	Dispatched	<b>1913</b>	<b>0421</b>	<b>SELF</b>	<b>RES</b>
X-STREET:		DISTRICT:		Arrived	<b>0000</b>	Cleared	<b>1917</b>	Weather	Clear Exception	<input checked="" type="checkbox"/>	
				Alcohol Related <input type="checkbox"/> Drug Related <input type="checkbox"/> Domestic Related <input type="checkbox"/> Bias Related <input type="checkbox"/> Video Available <input type="checkbox"/>							
<b>20-29750</b>		<b>10/22/2020</b>	<b>Thu</b>	PD	lm1047	RAD	<b>7070</b>	<b>Inspections</b>			
<u>Location</u>	<b>BURGDORFF CULTURAL CENTER</b>				<u>Times</u>			<u>Primary Officer</u>	<u>Status</u>	<u>Disposition</u>	<u>Approved</u>
	<b>10 DURAND RD MAPLEWOOD NJ</b>				Received	<b>0215</b>	Dispatched	<b>0215</b>	<b>0393</b>	<b>SELF</b>	<b>RES</b>
X-STREET:		DISTRICT:		Arrived	<b>0215</b>	Cleared	<b>0224</b>	Weather	Clear Exception	<input checked="" type="checkbox"/>	
				Alcohol Related <input type="checkbox"/> Drug Related <input type="checkbox"/> Domestic Related <input type="checkbox"/> Bias Related <input type="checkbox"/> Video Available <input type="checkbox"/>							
<b>20-29672</b>		<b>10/21/2020</b>	<b>Wed</b>	PD	nr984	RAD	<b>7070</b>	<b>Inspections</b>			
<u>Location</u>	<b>BURGDORFF CULTURAL CENTER</b>				<u>Times</u>			<u>Primary Officer</u>	<u>Status</u>	<u>Disposition</u>	<u>Approved</u>
	<b>10 DURAND RD MAPLEWOOD NJ</b>				Received	<b>0631</b>	Dispatched	<b>0633</b>	<b>0429</b>	<b>SELF</b>	<b>RES</b>



# MAPLEWOOD TWP POLICE DEPT

## Basic Incident Listing



Run Date: 05/05/2023 11:15:37

Page 13

Log Number	Incd #	Date Received	AGY	Dspr	Source	Incident Type							
	X-STREET:	DISTRICT:					Arrived	0634	Cleared	0644	Weather	Clear Exception	<input checked="" type="checkbox"/>
Alcohol Related <input type="checkbox"/> Drug Related <input type="checkbox"/> Domestic Related <input type="checkbox"/> Bias Related <input type="checkbox"/> Video Available <input type="checkbox"/>													
<b>20-05327</b>		<b>02/11/2020</b>			<b>Tue</b>	kp995 HQ		<b>6310</b>	<b>EVENT APPLICATION</b>				
<u>Location</u>	<b>BURGDORFF CULTURAL CENTER</b>					<u>Times</u>			<u>Primary Officer</u>	<u>Status</u>	<u>Disposition</u>	<u>Approved</u>	
	<b>10 DURAND RD MAPLEWOOD NJ</b>					Received	<b>1803</b>	Dispatched	<b>0000</b>	<b>INT</b>	<b>RES</b>		
	X-STREET:	DISTRICT:				Arrived	<b>0000</b>	Cleared	<b>1806</b>	Weather	Clear Exception	<input checked="" type="checkbox"/>	
Alcohol Related <input type="checkbox"/> Drug Related <input type="checkbox"/> Domestic Related <input type="checkbox"/> Bias Related <input type="checkbox"/> Video Available <input type="checkbox"/>													
<b>20-30174</b>		<b>10/27/2020</b>			<b>Tue</b>	PD nr984 RAD		<b>7070</b>	<b>Inspections</b>				
<u>Location</u>	<b>BURGDORFF CULTURAL CENTER</b>					<u>Times</u>			<u>Primary Officer</u>	<u>Status</u>	<u>Disposition</u>	<u>Approved</u>	
	<b>10 DURAND RD MAPLEWOOD NJ</b>					Received	<b>0029</b>	Dispatched	<b>0029</b>	<b>0402</b>	<b>SELF</b>	<b>RES</b>	
	X-STREET:	DISTRICT:				Arrived	<b>0029</b>	Cleared	<b>0037</b>	Weather	Clear Exception	<input checked="" type="checkbox"/>	
Alcohol Related <input type="checkbox"/> Drug Related <input type="checkbox"/> Domestic Related <input type="checkbox"/> Bias Related <input type="checkbox"/> Video Available <input type="checkbox"/>													
<b>20-29440</b>		<b>10/19/2020</b>			<b>Mon</b>	PD lm1047 RAD		<b>7070</b>	<b>Inspections</b>				
<u>Location</u>	<b>BURGDORFF CULTURAL CENTER</b>					<u>Times</u>			<u>Primary Officer</u>	<u>Status</u>	<u>Disposition</u>	<u>Approved</u>	
	<b>10 DURAND RD MAPLEWOOD NJ</b>					Received	<b>0630</b>	Dispatched	<b>0636</b>	<b>0430</b>	<b>SELF</b>	<b>RES</b>	
	X-STREET:	DISTRICT:				Arrived	<b>0000</b>	Cleared	<b>0639</b>	Weather	Clear Exception	<input checked="" type="checkbox"/>	
Alcohol Related <input type="checkbox"/> Drug Related <input type="checkbox"/> Domestic Related <input type="checkbox"/> Bias Related <input type="checkbox"/> Video Available <input type="checkbox"/>													
<b>19-00412</b>		<b>01/03/2019</b>			<b>Thu</b>	kp995 OTH		<b>6310</b>	<b>EVENT APPLICATION</b>				
<u>Location</u>	<b>BURGDORFF CULTURAL CENTER</b>					<u>Times</u>			<u>Primary Officer</u>	<u>Status</u>	<u>Disposition</u>	<u>Approved</u>	
	<b>10 DURAND RD MAPLEWOOD NJ</b>					Received	<b>1719</b>	Dispatched	<b>0000</b>	<b>INT</b>	<b>RES</b>		
	X-STREET:	DISTRICT:				Arrived	<b>0000</b>	Cleared	<b>1722</b>	Weather	Clear Exception	<input checked="" type="checkbox"/>	
Alcohol Related <input type="checkbox"/> Drug Related <input type="checkbox"/> Domestic Related <input type="checkbox"/> Bias Related <input type="checkbox"/> Video Available <input type="checkbox"/>													
<b>19-22134</b>		<b>06/23/2019</b>			<b>Sun</b>	PD tb975 RAD		<b>7070</b>	<b>Inspections</b>				
<u>Location</u>	<b>BURGDORFF CULTURAL CENTER</b>					<u>Times</u>			<u>Primary Officer</u>	<u>Status</u>	<u>Disposition</u>	<u>Approved</u>	
	<b>10 DURAND RD MAPLEWOOD NJ</b>					Received	<b>1614</b>	Dispatched	<b>1614</b>	<b>0417</b>	<b>SELF</b>	<b>RES</b>	
	X-STREET:	DISTRICT:				Arrived	<b>0000</b>	Cleared	<b>1615</b>	Weather	Clear Exception	<input checked="" type="checkbox"/>	
Alcohol Related <input type="checkbox"/> Drug Related <input type="checkbox"/> Domestic Related <input type="checkbox"/> Bias Related <input type="checkbox"/> Video Available <input type="checkbox"/>													
<b>19-31102</b>		<b>09/09/2019</b>			<b>Mon</b>	kp995 HQ		<b>6310</b>	<b>EVENT APPLICATION</b>				
<u>Location</u>	<b>BURGDORFF CULTURAL CENTER</b>					<u>Times</u>			<u>Primary Officer</u>	<u>Status</u>	<u>Disposition</u>	<u>Approved</u>	
	<b>10 DURAND RD MAPLEWOOD NJ</b>					Received	<b>1738</b>	Dispatched	<b>0000</b>	<b>INT</b>	<b>RES</b>		





# MAPLEWOOD TWP POLICE DEPT

## Basic Incident Listing



Run Date: 05/05/2023 11:15:38

Page 14

Log Number	Incd #	Date Received	AGY	Dspr	Source	Incident Type									
X-STREET:		DISTRICT:				Arrived	0000	Cleared	1746	Weather	Clear Exception	<input checked="" type="checkbox"/>			
						Alcohol Related	<input type="checkbox"/>	Drug Related	<input type="checkbox"/>	Domestic Related	<input type="checkbox"/>	Bias Related	<input type="checkbox"/>	Video Available	<input type="checkbox"/>
<b>19-31115</b>		<b>09/09/2019</b>	<b>Mon</b>		kp995	HQ	<b>6310</b>	<b>EVENT APPLICATION</b>							
<u>Location</u>	<b>BURGDORFF CULTURAL CENTER</b>					<u>Times</u>		<u>Primary Officer</u>	<u>Status</u>	<u>Disposition</u>	<u>Approved</u>				
	<b>10 DURAND RD MAPLEWOOD NJ</b>					Received	<b>1817</b>	Dispatched	<b>0000</b>	<b>INT</b>	<b>RES</b>				
X-STREET:	DISTRICT:					Arrived	<b>0000</b>	Cleared	<b>1820</b>	Weather	Clear Exception	<input checked="" type="checkbox"/>			
						Alcohol Related	<input type="checkbox"/>	Drug Related	<input type="checkbox"/>	Domestic Related	<input type="checkbox"/>	Bias Related	<input type="checkbox"/>	Video Available	<input type="checkbox"/>
<b>19-08275</b>		<b>03/05/2019</b>	<b>Tue</b>		kp995	HQ	<b>6310</b>	<b>EVENT APPLICATION</b>							
<u>Location</u>	<b>10 DURAND RD MAPLEWOOD NJ</b>					<u>Times</u>		<u>Primary Officer</u>	<u>Status</u>	<u>Disposition</u>	<u>Approved</u>				
X-STREET:	<b>MAPLEWOOD AV/WOODLAND RD</b>		DISTRICT:			Received	<b>1631</b>	Dispatched	<b>0000</b>	<b>INT</b>	<b>RES</b>				
<b>WD10</b>						Arrived	<b>0000</b>	Cleared	<b>1632</b>	Weather	Clear Exception	<input checked="" type="checkbox"/>			
						Alcohol Related	<input type="checkbox"/>	Drug Related	<input type="checkbox"/>	Domestic Related	<input type="checkbox"/>	Bias Related	<input type="checkbox"/>	Video Available	<input type="checkbox"/>
<b>20-08618</b>		<b>03/11/2020</b>	<b>Wed</b>		PD kp995	RAD	<b>7070</b>	<b>Inspections</b>							
<u>Location</u>	<b>BURGDORFF CULTURAL CENTER</b>					<u>Times</u>		<u>Primary Officer</u>	<u>Status</u>	<u>Disposition</u>	<u>Approved</u>				
	<b>10 DURAND RD MAPLEWOOD NJ</b>					Received	<b>1925</b>	Dispatched	<b>1925</b>	<b>0426</b>	<b>SELF</b>	<b>RES</b>			
X-STREET:	DISTRICT:					Arrived	<b>1925</b>	Cleared	<b>1926</b>	Weather	Clear Exception	<input checked="" type="checkbox"/>			
						Alcohol Related	<input type="checkbox"/>	Drug Related	<input type="checkbox"/>	Domestic Related	<input type="checkbox"/>	Bias Related	<input type="checkbox"/>	Video Available	<input type="checkbox"/>
<b>19-14478</b>		<b>04/22/2019</b>	<b>Mon</b>		kp995	HQ	<b>6310</b>	<b>EVENT APPLICATION</b>							
<u>Location</u>	<b>BURGDORFF CULTURAL CENTER</b>					<u>Times</u>		<u>Primary Officer</u>	<u>Status</u>	<u>Disposition</u>	<u>Approved</u>				
	<b>10 DURAND RD MAPLEWOOD NJ</b>					Received	<b>2150</b>	Dispatched	<b>0000</b>	<b>INT</b>	<b>RES</b>				
X-STREET:	DISTRICT:					Arrived	<b>0000</b>	Cleared	<b>2153</b>	Weather	Clear Exception	<input checked="" type="checkbox"/>			
						Alcohol Related	<input type="checkbox"/>	Drug Related	<input type="checkbox"/>	Domestic Related	<input type="checkbox"/>	Bias Related	<input type="checkbox"/>	Video Available	<input type="checkbox"/>
<b>19-14482</b>		<b>04/22/2019</b>	<b>Mon</b>		kp995	HQ	<b>6310</b>	<b>EVENT APPLICATION</b>							
<u>Location</u>	<b>BURGDORFF CULTURAL CENTER</b>					<u>Times</u>		<u>Primary Officer</u>	<u>Status</u>	<u>Disposition</u>	<u>Approved</u>				
	<b>10 DURAND RD MAPLEWOOD NJ</b>					Received	<b>2204</b>	Dispatched	<b>0000</b>	<b>NEW</b>	<b>RES</b>				
X-STREET:	DISTRICT:					Arrived	<b>0000</b>	Cleared	<b>2206</b>	Weather	Clear Exception	<input checked="" type="checkbox"/>			
						Alcohol Related	<input type="checkbox"/>	Drug Related	<input type="checkbox"/>	Domestic Related	<input type="checkbox"/>	Bias Related	<input type="checkbox"/>	Video Available	<input type="checkbox"/>
<b>19-22100</b>		<b>06/23/2019</b>	<b>Sun</b>		PD pb1035	RAD	<b>7070</b>	<b>Inspections</b>							
<u>Location</u>	<b>BURGDORFF CULTURAL CENTER</b>					<u>Times</u>		<u>Primary Officer</u>	<u>Status</u>	<u>Disposition</u>	<u>Approved</u>				
	<b>10 DURAND RD MAPLEWOOD NJ</b>					Received	<b>0916</b>	Dispatched	<b>0916</b>	<b>0376</b>	<b>SELF</b>	<b>RES</b>			



# MAPLEWOOD TWP POLICE DEPT

## Basic Incident Listing



Run Date: 05/05/2023 11:15:39

Log Number	Incd #	Date Received	AGY	Dspr	Source	Incident Type					
X-STREET:		DISTRICT:									
				Arrived	0000	Cleared	0917	Weather	Clear Exception	<input checked="" type="checkbox"/>	
				Alcohol Related <input type="checkbox"/> Drug Related <input type="checkbox"/> Domestic Related <input type="checkbox"/> Bias Related <input type="checkbox"/> Video Available <input type="checkbox"/>							
<b>19-22105</b>		<b>06/23/2019</b>	<b>Sun</b>	PD	tb975	RAD	<b>7070</b>	<b>Inspections</b>			
<u>Location</u>	<b>BURGDORFF CULTURAL CENTER</b>				<u>Times</u>			<u>Primary Officer</u>	<u>Status</u>	<u>Disposition</u>	<u>Approved</u>
	<b>10 DURAND RD MAPLEWOOD NJ</b>				Received	<b>1029</b>	Dispatched	<b>1109</b>	<b>0376</b>	<b>SELF</b>	<b>RES</b>
X-STREET:		DISTRICT:		Arrived	<b>0000</b>	Cleared	<b>1142</b>	Weather	Clear Exception	<input checked="" type="checkbox"/>	
				Alcohol Related <input type="checkbox"/> Drug Related <input type="checkbox"/> Domestic Related <input type="checkbox"/> Bias Related <input type="checkbox"/> Video Available <input type="checkbox"/>							
<b>19-05708</b>		<b>02/13/2019</b>	<b>Wed</b>		kp995	HQ	<b>6310</b>	<b>EVENT APPLICATION</b>			
<u>Location</u>	<b>BURGDORFF CULTURAL CENTER</b>				<u>Times</u>			<u>Primary Officer</u>	<u>Status</u>	<u>Disposition</u>	<u>Approved</u>
	<b>10 DURAND RD MAPLEWOOD NJ</b>				Received	<b>1754</b>	Dispatched	<b>0000</b>	<b>INT</b>	<b>RES</b>	
X-STREET:		DISTRICT:		Arrived	<b>0000</b>	Cleared	<b>1756</b>	Weather	Clear Exception	<input checked="" type="checkbox"/>	
				Alcohol Related <input type="checkbox"/> Drug Related <input type="checkbox"/> Domestic Related <input type="checkbox"/> Bias Related <input type="checkbox"/> Video Available <input type="checkbox"/>							
<b>20-30407</b>		<b>10/28/2020</b>	<b>Wed</b>	PD	yl1050	RAD	<b>7070</b>	<b>Inspections</b>			
<u>Location</u>	<b>BURGDORFF CULTURAL CENTER</b>				<u>Times</u>			<u>Primary Officer</u>	<u>Status</u>	<u>Disposition</u>	<u>Approved</u>
	<b>10 DURAND RD MAPLEWOOD NJ</b>				Received	<b>2046</b>	Dispatched	<b>2046</b>	<b>0426</b>	<b>NEW</b>	<b>RES</b>
X-STREET:		DISTRICT:		Arrived	<b>2046</b>	Cleared	<b>2106</b>	Weather	Clear Exception	<input checked="" type="checkbox"/>	
				Alcohol Related <input type="checkbox"/> Drug Related <input type="checkbox"/> Domestic Related <input type="checkbox"/> Bias Related <input type="checkbox"/> Video Available <input type="checkbox"/>							
<b>19-19889</b>		<b>06/04/2019</b>	<b>Tue</b>		bm1001	HQ	<b>6310</b>	<b>EVENT APPLICATION</b>			
<u>Location</u>	<b>BURGDORFF CULTURAL CENTER</b>				<u>Times</u>			<u>Primary Officer</u>	<u>Status</u>	<u>Disposition</u>	<u>Approved</u>
	<b>10 DURAND RD MAPLEWOOD NJ</b>				Received	<b>1143</b>	Dispatched	<b>0000</b>	<b>NEW</b>	<b>RES</b>	
X-STREET:		DISTRICT:		Arrived	<b>0000</b>	Cleared	<b>1144</b>	Weather	Clear Exception	<input checked="" type="checkbox"/>	
				Alcohol Related <input type="checkbox"/> Drug Related <input type="checkbox"/> Domestic Related <input type="checkbox"/> Bias Related <input type="checkbox"/> Video Available <input type="checkbox"/>							
<b>19-27212</b>		<b>08/06/2019</b>	<b>Tue</b>		kp995	HQ	<b>6310</b>	<b>EVENT APPLICATION</b>			
<u>Location</u>	<b>BURGDORFF CULTURAL CENTER</b>				<u>Times</u>			<u>Primary Officer</u>	<u>Status</u>	<u>Disposition</u>	<u>Approved</u>
	<b>10 DURAND RD MAPLEWOOD NJ</b>				Received	<b>2119</b>	Dispatched	<b>0000</b>	<b>INT</b>	<b>RES</b>	
X-STREET:		DISTRICT:		Arrived	<b>0000</b>	Cleared	<b>2207</b>	Weather	Clear Exception	<input checked="" type="checkbox"/>	
				Alcohol Related <input type="checkbox"/> Drug Related <input type="checkbox"/> Domestic Related <input type="checkbox"/> Bias Related <input type="checkbox"/> Video Available <input type="checkbox"/>							
<b>20-08315</b>		<b>03/09/2020</b>	<b>Mon</b>	PD	kp995	RAD	<b>7070</b>	<b>Inspections</b>			
<u>Location</u>	<b>BURGDORFF CULTURAL CENTER</b>				<u>Times</u>			<u>Primary Officer</u>	<u>Status</u>	<u>Disposition</u>	<u>Approved</u>
	<b>10 DURAND RD MAPLEWOOD NJ</b>				Received	<b>1932</b>	Dispatched	<b>1932</b>	<b>0420</b>	<b>SELF</b>	<b>RES</b>



# MAPLEWOOD TWP POLICE DEPT

## Basic Incident Listing



Run Date: 05/05/2023 11:15:40

Page 16

Log Number	Incd #	Date Received	AGY	Dspr	Source	Incident Type										
		X-STREET: DISTRICT:					Arrived	1932	Cleared	1935	Weather	Clear Exception	<input checked="" type="checkbox"/>			
							Alcohol Related	<input type="checkbox"/>	Drug Related	<input type="checkbox"/>	Domestic Related	<input type="checkbox"/>	Bias Related	<input type="checkbox"/>	Video Available	<input type="checkbox"/>
<b>20-08332</b>		<b>03/09/2020 Mon</b>	PD	kp995	RAD	<b>7070 Inspections</b>										
<u>Location</u>						<u>Times</u>	<u>Primary Officer</u>	<u>Status</u>	<u>Disposition</u>	<u>Approved</u>						
	10 DURAND RD	MAPLEWOOD NJ				Received	2129	Dispatched	2129	0427	SELF	RES				
	X-STREET: MAPLEWOOD AV/WOODLAND RD				DISTRICT:	Arrived	0000	Cleared	2132	Weather		Clear Exception	<input checked="" type="checkbox"/>			
	WD10															
							Alcohol Related	<input type="checkbox"/>	Drug Related	<input type="checkbox"/>	Domestic Related	<input type="checkbox"/>	Bias Related	<input type="checkbox"/>	Video Available	<input type="checkbox"/>
<b>19-15695</b>		<b>05/01/2019 Wed</b>		kp995	HQ	<b>6310 EVENT APPLICATION</b>										
<u>Location</u>	BURGDORFF CULTURAL CENTER					<u>Times</u>	<u>Primary Officer</u>	<u>Status</u>	<u>Disposition</u>	<u>Approved</u>						
	10 DURAND RD	MAPLEWOOD NJ				Received	1652	Dispatched	0000		INT	RES				
	X-STREET:	DISTRICT:				Arrived	0000	Cleared	1654	Weather		Clear Exception	<input checked="" type="checkbox"/>			
							Alcohol Related	<input type="checkbox"/>	Drug Related	<input type="checkbox"/>	Domestic Related	<input type="checkbox"/>	Bias Related	<input type="checkbox"/>	Video Available	<input type="checkbox"/>
<b>19-15696</b>		<b>05/01/2019 Wed</b>		kp995	HQ	<b>6310 EVENT APPLICATION</b>										
<u>Location</u>	BURGDORFF CULTURAL CENTER					<u>Times</u>	<u>Primary Officer</u>	<u>Status</u>	<u>Disposition</u>	<u>Approved</u>						
	10 DURAND RD	MAPLEWOOD NJ				Received	1654	Dispatched	0000		INT	RES				
	X-STREET:	DISTRICT:				Arrived	0000	Cleared	1658	Weather		Clear Exception	<input checked="" type="checkbox"/>			
							Alcohol Related	<input type="checkbox"/>	Drug Related	<input type="checkbox"/>	Domestic Related	<input type="checkbox"/>	Bias Related	<input type="checkbox"/>	Video Available	<input type="checkbox"/>
<b>19-15697</b>		<b>05/01/2019 Wed</b>		kp995	HQ	<b>6310 EVENT APPLICATION</b>										
<u>Location</u>	BURGDORFF CULTURAL CENTER					<u>Times</u>	<u>Primary Officer</u>	<u>Status</u>	<u>Disposition</u>	<u>Approved</u>						
	10 DURAND RD	MAPLEWOOD NJ				Received	1658	Dispatched	0000		INT	RES				
	X-STREET:	DISTRICT:				Arrived	0000	Cleared	1701	Weather		Clear Exception	<input checked="" type="checkbox"/>			
							Alcohol Related	<input type="checkbox"/>	Drug Related	<input type="checkbox"/>	Domestic Related	<input type="checkbox"/>	Bias Related	<input type="checkbox"/>	Video Available	<input type="checkbox"/>
<b>20-29988</b>		<b>10/25/2020 Sun</b>	PD	lm1047	RAD	<b>7070 Inspections</b>										
<u>Location</u>	BURGDORFF CULTURAL CENTER					<u>Times</u>	<u>Primary Officer</u>	<u>Status</u>	<u>Disposition</u>	<u>Approved</u>						
	10 DURAND RD	MAPLEWOOD NJ				Received	0015	Dispatched	0021	0402	SELF	RES				
	X-STREET:	DISTRICT:				Arrived	0000	Cleared	0034	Weather		Clear Exception	<input checked="" type="checkbox"/>			
							Alcohol Related	<input type="checkbox"/>	Drug Related	<input type="checkbox"/>	Domestic Related	<input type="checkbox"/>	Bias Related	<input type="checkbox"/>	Video Available	<input type="checkbox"/>
<b>20-24759</b>		<b>08/28/2020 Fri</b>		bm1001	TELE	<b>405 Signal Engine</b>										
<u>Location</u>	BURGDORFF CULTURAL CENTER					<u>Times</u>	<u>Primary Officer</u>	<u>Status</u>	<u>Disposition</u>	<u>Approved</u>						
	10 DURAND RD	MAPLEWOOD NJ				Received	0848	Dispatched	0000		NEW	RES				



# MAPLEWOOD TWP POLICE DEPT

## Basic Incident Listing



Run Date: 05/05/2023 11:15:41

Page 17

Log Number	Incd #	Date Received	AGY	Dspr	Source	Incident Type										
		X-STREET: DISTRICT:					Arrived	0000	Cleared	1052	Weather	Clear Exception	<input checked="" type="checkbox"/>			
							Alcohol Related	<input type="checkbox"/>	Drug Related	<input type="checkbox"/>	Domestic Related	<input type="checkbox"/>	Bias Related	<input type="checkbox"/>	Video Available	<input type="checkbox"/>
<b>19-37104</b>		<b>10/29/2019 Tue</b>		kp995	HQ	<b>6310</b>	<b>EVENT APPLICATION</b>									
<u>Location</u>	<b>BURGDORFF CULTURAL CENTER</b>				<u>Times</u>		<u>Primary Officer</u>	<u>Status</u>	<u>Disposition</u>	<u>Approved</u>						
	<b>10 DURAND RD MAPLEWOOD NJ</b>				Received	<b>1755</b>	Dispatched	<b>0000</b>	<b>INT</b>	<b>RES</b>						
	X-STREET:	DISTRICT:			Arrived	<b>0000</b>	Cleared	<b>1757</b>	Weather	Clear Exception	<input checked="" type="checkbox"/>					
							Alcohol Related	<input type="checkbox"/>	Drug Related	<input type="checkbox"/>	Domestic Related	<input type="checkbox"/>	Bias Related	<input type="checkbox"/>	Video Available	<input type="checkbox"/>
<b>19-37103</b>		<b>10/29/2019 Tue</b>		kp995	HQ	<b>6310</b>	<b>EVENT APPLICATION</b>									
<u>Location</u>	<b>BURGDORFF CULTURAL CENTER</b>				<u>Times</u>		<u>Primary Officer</u>	<u>Status</u>	<u>Disposition</u>	<u>Approved</u>						
	<b>10 DURAND RD MAPLEWOOD NJ</b>				Received	<b>1753</b>	Dispatched	<b>0000</b>	<b>INT</b>	<b>RES</b>						
	X-STREET:	DISTRICT:			Arrived	<b>0000</b>	Cleared	<b>1755</b>	Weather	Clear Exception	<input checked="" type="checkbox"/>					
							Alcohol Related	<input type="checkbox"/>	Drug Related	<input type="checkbox"/>	Domestic Related	<input type="checkbox"/>	Bias Related	<input type="checkbox"/>	Video Available	<input type="checkbox"/>
<b>19-33169</b>		<b>09/26/2019 Thu</b>	PD	kp995	TELE	<b>7084</b>	<b>CHECK CONDITIONS</b>									
<u>Location</u>	<b>BURGDORFF CULTURAL CENTER</b>				<u>Times</u>		<u>Primary Officer</u>	<u>Status</u>	<u>Disposition</u>	<u>Approved</u>						
	<b>10 DURAND RD MAPLEWOOD NJ</b>				Received	<b>1840</b>	Dispatched	<b>1845</b>	<b>0415</b>	<b>DPOL</b>	<b>RES</b>					
	X-STREET:	DISTRICT:			Arrived	<b>1847</b>	Cleared	<b>1855</b>	Weather	Clear Exception	<input checked="" type="checkbox"/>					
	<b>MAPLEWOOD AV/WOODLAND RD</b>	<b>WD10</b>					Alcohol Related	<input type="checkbox"/>	Drug Related	<input type="checkbox"/>	Domestic Related	<input type="checkbox"/>	Bias Related	<input type="checkbox"/>	Video Available	<input type="checkbox"/>
<b>20-29818</b>		<b>10/22/2020 Thu</b>	PD	kp995	RAD	<b>7070</b>	<b>Inspections</b>									
<u>Location</u>	<b>10 DURAND RD MAPLEWOOD NJ</b>				<u>Times</u>		<u>Primary Officer</u>	<u>Status</u>	<u>Disposition</u>	<u>Approved</u>						
	<b>X-STREET: MAPLEWOOD AV/WOODLAND RD</b>				Received	<b>1647</b>	Dispatched	<b>1647</b>	<b>0424</b>	<b>SELF</b>	<b>RES</b>					
	<b>WD10</b>				Arrived	<b>1647</b>	Cleared	<b>1647</b>	Weather	Clear Exception	<input checked="" type="checkbox"/>					
							Alcohol Related	<input type="checkbox"/>	Drug Related	<input type="checkbox"/>	Domestic Related	<input type="checkbox"/>	Bias Related	<input type="checkbox"/>	Video Available	<input type="checkbox"/>
<b>20-29841</b>		<b>10/22/2020 Thu</b>	PD	kp995	RAD	<b>7070</b>	<b>Inspections</b>									
<u>Location</u>	<b>10 DURAND RD MAPLEWOOD NJ</b>				<u>Times</u>		<u>Primary Officer</u>	<u>Status</u>	<u>Disposition</u>	<u>Approved</u>						
	<b>X-STREET: MAPLEWOOD AV/WOODLAND RD</b>				Received	<b>2140</b>	Dispatched	<b>2140</b>	<b>0357</b>	<b>SELF</b>	<b>RES</b>					
	<b>WD10</b>				Arrived	<b>0000</b>	Cleared	<b>2144</b>	Weather	Clear Exception	<input checked="" type="checkbox"/>					
							Alcohol Related	<input type="checkbox"/>	Drug Related	<input type="checkbox"/>	Domestic Related	<input type="checkbox"/>	Bias Related	<input type="checkbox"/>	Video Available	<input type="checkbox"/>
<b>19-25923</b>		<b>07/26/2019 Fri</b>	PD	yl1050	RAD	<b>7070</b>	<b>Inspections</b>									
<u>Location</u>	<b>10 DURAND RD MAPLEWOOD NJ</b>				<u>Times</u>		<u>Primary Officer</u>	<u>Status</u>	<u>Disposition</u>	<u>Approved</u>						
					Received	<b>1807</b>	Dispatched	<b>1808</b>	<b>0424</b>	<b>NEW</b>	<b>RES</b>					



# MAPLEWOOD TWP POLICE DEPT

## Basic Incident Listing



Run Date: 05/05/2023 11:15:42

Page 18

Log Number	Incd #	Date Received	AGY	Dspr	Source	Incident Type										
	X-STREET:	DISTRICT:					Arrived	1808	Cleared	1808	Weather	Clear Exception	<input checked="" type="checkbox"/>			
							Alcohol Related	<input type="checkbox"/>	Drug Related	<input type="checkbox"/>	Domestic Related	<input type="checkbox"/>	Bias Related	<input type="checkbox"/>	Video Available	<input type="checkbox"/>
<b>19-17582</b>		<b>05/16/2019</b>		<b>Thu</b>	rh1054	HQ	<b>6310</b>	<b>EVENT APPLICATION</b>								
<u>Location</u>	<b>BURGDORFF CULTURAL CENTER</b>		<u>Times</u>				<u>Primary Officer</u>	<u>Status</u>	<u>Disposition</u>	<u>Approved</u>						
	<b>10 DURAND RD MAPLEWOOD NJ</b>		Received	<b>1644</b>	Dispatched	<b>0000</b>		<b>INT</b>	<b>RES</b>							
	X-STREET:	DISTRICT:	Arrived	<b>0000</b>	Cleared	<b>1754</b>	Weather	Clear Exception	<input checked="" type="checkbox"/>							
							Alcohol Related	<input type="checkbox"/>	Drug Related	<input type="checkbox"/>	Domestic Related	<input type="checkbox"/>	Bias Related	<input type="checkbox"/>	Video Available	<input type="checkbox"/>
<b>19-21514</b>		<b>06/18/2019</b>		<b>Tue</b>	kp995	HQ	<b>6310</b>	<b>EVENT APPLICATION</b>								
<u>Location</u>	<b>BURGDORFF CULTURAL CENTER</b>		<u>Times</u>				<u>Primary Officer</u>	<u>Status</u>	<u>Disposition</u>	<u>Approved</u>						
	<b>10 DURAND RD MAPLEWOOD NJ</b>		Received	<b>1725</b>	Dispatched	<b>0000</b>		<b>INT</b>	<b>RES</b>							
	X-STREET:	DISTRICT:	Arrived	<b>0000</b>	Cleared	<b>1728</b>	Weather	Clear Exception	<input checked="" type="checkbox"/>							
							Alcohol Related	<input type="checkbox"/>	Drug Related	<input type="checkbox"/>	Domestic Related	<input type="checkbox"/>	Bias Related	<input type="checkbox"/>	Video Available	<input type="checkbox"/>
<b>19-21517</b>		<b>06/18/2019</b>		<b>Tue</b>	kp995	HQ	<b>6310</b>	<b>EVENT APPLICATION</b>								
<u>Location</u>	<b>BURGDORFF CULTURAL CENTER</b>		<u>Times</u>				<u>Primary Officer</u>	<u>Status</u>	<u>Disposition</u>	<u>Approved</u>						
	<b>10 DURAND RD MAPLEWOOD NJ</b>		Received	<b>1734</b>	Dispatched	<b>0000</b>		<b>INT</b>	<b>RES</b>							
	X-STREET:	DISTRICT:	Arrived	<b>0000</b>	Cleared	<b>1739</b>	Weather	Clear Exception	<input checked="" type="checkbox"/>							
							Alcohol Related	<input type="checkbox"/>	Drug Related	<input type="checkbox"/>	Domestic Related	<input type="checkbox"/>	Bias Related	<input type="checkbox"/>	Video Available	<input type="checkbox"/>
<b>20-29829</b>		<b>10/22/2020</b>		<b>Thu</b>	PD j1326	HQ	<b>7070</b>	<b>Inspections</b>								
<u>Location</u>	<b>BURGDORFF CULTURAL CENTER</b>		<u>Times</u>				<u>Primary Officer</u>	<u>Status</u>	<u>Disposition</u>	<u>Approved</u>						
	<b>10 DURAND RD MAPLEWOOD NJ</b>		Received	<b>1822</b>	Dispatched	<b>1822</b>	<b>0357</b>	<b>NEW</b>	<b>RES</b>							
	X-STREET:	DISTRICT:	Arrived	<b>1823</b>	Cleared	<b>1827</b>	Weather	Clear Exception	<input checked="" type="checkbox"/>							
							Alcohol Related	<input type="checkbox"/>	Drug Related	<input type="checkbox"/>	Domestic Related	<input type="checkbox"/>	Bias Related	<input type="checkbox"/>	Video Available	<input type="checkbox"/>
<b>20-29232</b>		<b>10/17/2020</b>		<b>Sat</b>	PD Im1047	RAD	<b>7070</b>	<b>Inspections</b>								
<u>Location</u>	<b>BURGDORFF CULTURAL CENTER</b>		<u>Times</u>				<u>Primary Officer</u>	<u>Status</u>	<u>Disposition</u>	<u>Approved</u>						
	<b>10 DURAND RD MAPLEWOOD NJ</b>		Received	<b>0021</b>	Dispatched	<b>0022</b>	<b>0425</b>	<b>SELF</b>	<b>RES</b>							
	X-STREET:	DISTRICT:	Arrived	<b>0022</b>	Cleared	<b>0040</b>	Weather	Clear Exception	<input checked="" type="checkbox"/>							
							Alcohol Related	<input type="checkbox"/>	Drug Related	<input type="checkbox"/>	Domestic Related	<input type="checkbox"/>	Bias Related	<input type="checkbox"/>	Video Available	<input type="checkbox"/>
<b>20-29249</b>		<b>10/17/2020</b>		<b>Sat</b>	PD Im1047	RAD	<b>7070</b>	<b>Inspections</b>								
<u>Location</u>	<b>BURGDORFF CULTURAL CENTER</b>		<u>Times</u>				<u>Primary Officer</u>	<u>Status</u>	<u>Disposition</u>	<u>Approved</u>						
	<b>10 DURAND RD MAPLEWOOD NJ</b>		Received	<b>0219</b>	Dispatched	<b>0220</b>	<b>0393</b>	<b>SELF</b>	<b>RES</b>							



# MAPLEWOOD TWP POLICE DEPT

## Basic Incident Listing



Run Date: 05/05/2023 11:15:43

Page 19

Log Number	Incd #	Date Received	AGY	Dspr	Source	Incident Type										
		X-STREET: DISTRICT:					Arrived	0000	Cleared	0229	Weather	Clear Exception	<input checked="" type="checkbox"/>			
							Alcohol Related	<input type="checkbox"/>	Drug Related	<input type="checkbox"/>	Domestic Related	<input type="checkbox"/>	Bias Related	<input type="checkbox"/>	Video Available	<input type="checkbox"/>
<b>20-29258</b>		<b>10/17/2020 Sat</b>	PD	Im1047	RAD	<b>7070 Inspections</b>										
<u>Location</u>	<b>BURGDORFF CULTURAL CENTER</b>				<u>Times</u>		<u>Primary Officer</u>	<u>Status</u>	<u>Disposition</u>	<u>Approved</u>						
	<b>10 DURAND RD MAPLEWOOD NJ</b>				Received	<b>0618</b>	Dispatched	<b>0618</b>	<b>0425</b>	<b>SELF</b>	<b>RES</b>					
	X-STREET: DISTRICT:				Arrived	<b>0000</b>	Cleared	<b>0632</b>	Weather	Clear Exception	<input checked="" type="checkbox"/>					
							Alcohol Related	<input type="checkbox"/>	Drug Related	<input type="checkbox"/>	Domestic Related	<input type="checkbox"/>	Bias Related	<input type="checkbox"/>	Video Available	<input type="checkbox"/>
<b>20-29858</b>		<b>10/23/2020 Fri</b>	PD	nr984	RAD	<b>7070 Inspections</b>										
<u>Location</u>	<b>BURGDORFF CULTURAL CENTER</b>				<u>Times</u>		<u>Primary Officer</u>	<u>Status</u>	<u>Disposition</u>	<u>Approved</u>						
	<b>10 DURAND RD MAPLEWOOD NJ</b>				Received	<b>0153</b>	Dispatched	<b>0154</b>	<b>0425</b>	<b>SELF</b>	<b>RES</b>					
	X-STREET: <b>MAPLEWOOD AV/WOODLAND RD</b> <b>WD10</b>				Arrived	<b>0154</b>	Cleared	<b>0201</b>	Weather	Clear Exception	<input checked="" type="checkbox"/>					
							Alcohol Related	<input type="checkbox"/>	Drug Related	<input type="checkbox"/>	Domestic Related	<input type="checkbox"/>	Bias Related	<input type="checkbox"/>	Video Available	<input type="checkbox"/>
<b>20-29869</b>		<b>10/23/2020 Fri</b>	PD	nr984	RAD	<b>7070 Inspections</b>										
<u>Location</u>	<b>BURGDORFF CULTURAL CENTER</b>				<u>Times</u>		<u>Primary Officer</u>	<u>Status</u>	<u>Disposition</u>	<u>Approved</u>						
	<b>10 DURAND RD MAPLEWOOD NJ</b>				Received	<b>0630</b>	Dispatched	<b>0630</b>	<b>0418</b>	<b>SELF</b>	<b>RES</b>					
	X-STREET: DISTRICT:				Arrived	<b>0630</b>	Cleared	<b>0635</b>	Weather	Clear Exception	<input checked="" type="checkbox"/>					
							Alcohol Related	<input type="checkbox"/>	Drug Related	<input type="checkbox"/>	Domestic Related	<input type="checkbox"/>	Bias Related	<input type="checkbox"/>	Video Available	<input type="checkbox"/>
<b>20-30015</b>		<b>10/25/2020 Sun</b>	PD	Im1047	RAD	<b>7070 Inspections</b>										
<u>Location</u>	<b>BURGDORFF CULTURAL CENTER</b>				<u>Times</u>		<u>Primary Officer</u>	<u>Status</u>	<u>Disposition</u>	<u>Approved</u>						
	<b>10 DURAND RD MAPLEWOOD NJ</b>				Received	<b>0648</b>	Dispatched	<b>0648</b>	<b>0427</b>	<b>SELF</b>	<b>RES</b>					
	X-STREET: DISTRICT:				Arrived	<b>0000</b>	Cleared	<b>0659</b>	Weather	Clear Exception	<input checked="" type="checkbox"/>					
							Alcohol Related	<input type="checkbox"/>	Drug Related	<input type="checkbox"/>	Domestic Related	<input type="checkbox"/>	Bias Related	<input type="checkbox"/>	Video Available	<input type="checkbox"/>
<b>20-30069</b>		<b>10/26/2020 Mon</b>	PD	Im1047	RAD	<b>7070 Inspections</b>										
<u>Location</u>	<b>BURGDORFF CULTURAL CENTER</b>				<u>Times</u>		<u>Primary Officer</u>	<u>Status</u>	<u>Disposition</u>	<u>Approved</u>						
	<b>10 DURAND RD MAPLEWOOD NJ</b>				Received	<b>0032</b>	Dispatched	<b>0032</b>	<b>0394</b>	<b>SELF</b>	<b>RES</b>					
	X-STREET: DISTRICT:				Arrived	<b>0000</b>	Cleared	<b>0047</b>	Weather	Clear Exception	<input checked="" type="checkbox"/>					
							Alcohol Related	<input type="checkbox"/>	Drug Related	<input type="checkbox"/>	Domestic Related	<input type="checkbox"/>	Bias Related	<input type="checkbox"/>	Video Available	<input type="checkbox"/>
<b>20-30090</b>		<b>10/26/2020 Mon</b>	PD	Im1047	RAD	<b>7070 Inspections</b>										
<u>Location</u>	<b>BURGDORFF CULTURAL CENTER</b>				<u>Times</u>		<u>Primary Officer</u>	<u>Status</u>	<u>Disposition</u>	<u>Approved</u>						
	<b>10 DURAND RD MAPLEWOOD NJ</b>				Received	<b>0632</b>	Dispatched	<b>0632</b>	<b>0427</b>	<b>SELF</b>	<b>RES</b>					



# MAPLEWOOD TWP POLICE DEPT

## Basic Incident Listing



Run Date: 05/05/2023 11:15:43

Page 20

Log Number	Incd #	Date Received	AGY	Dspr	Source	Incident Type									
X-STREET:		DISTRICT:				Arrived	0000	Cleared	0645	Weather	Clear Exception	<input checked="" type="checkbox"/>			
						Alcohol Related	<input type="checkbox"/>	Drug Related	<input type="checkbox"/>	Domestic Related	<input type="checkbox"/>	Bias Related	<input type="checkbox"/>	Video Available	<input type="checkbox"/>
<b>21-12974</b>		<b>05/07/2021</b>	<b>Fri</b>	PD	bm1001	RAD	<b>7070</b>	<b>Inspections</b>							
<u>Location</u>	10 DURAND RD MAPLEWOOD NJ					<u>Times</u>		<u>Primary Officer</u>	<u>Status</u>	<u>Disposition</u>	<u>Approved</u>				
	X-STREET: MAPLEWOOD AV/WOODLAND RD				DISTRICT:	Received	0923	Dispatched	0923	0403	NEW	RES			
	WD10					Arrived	0923	Cleared	0959	Weather	Clear Exception	<input checked="" type="checkbox"/>			
						Alcohol Related	<input type="checkbox"/>	Drug Related	<input type="checkbox"/>	Domestic Related	<input type="checkbox"/>	Bias Related	<input type="checkbox"/>	Video Available	<input type="checkbox"/>
<b>21-12994</b>		<b>05/07/2021</b>	<b>Fri</b>	PD	bm1001	RAD	<b>7070</b>	<b>Inspections</b>							
<u>Location</u>	10 DURAND RD MAPLEWOOD NJ					<u>Times</u>		<u>Primary Officer</u>	<u>Status</u>	<u>Disposition</u>	<u>Approved</u>				
	X-STREET: MAPLEWOOD AV/WOODLAND RD				DISTRICT:	Received	1249	Dispatched	1249	0428	NEW	RES			
	WD10					Arrived	0000	Cleared	1307	Weather	Clear Exception	<input checked="" type="checkbox"/>			
						Alcohol Related	<input type="checkbox"/>	Drug Related	<input type="checkbox"/>	Domestic Related	<input type="checkbox"/>	Bias Related	<input type="checkbox"/>	Video Available	<input type="checkbox"/>
<b>20-29644</b>		<b>10/21/2020</b>	<b>Wed</b>	PD	nr984	RAD	<b>7070</b>	<b>Inspections</b>							
<u>Location</u>	BURGDORFF CULTURAL CENTER					<u>Times</u>		<u>Primary Officer</u>	<u>Status</u>	<u>Disposition</u>	<u>Approved</u>				
	10 DURAND RD MAPLEWOOD NJ				DISTRICT:	Received	0011	Dispatched	0012	0430	SELF	RES			
	X-STREET: MAPLEWOOD AV/WOODLAND RD					Arrived	0012	Cleared	0026	Weather	Clear Exception	<input checked="" type="checkbox"/>			
	WD10														
						Alcohol Related	<input type="checkbox"/>	Drug Related	<input type="checkbox"/>	Domestic Related	<input type="checkbox"/>	Bias Related	<input type="checkbox"/>	Video Available	<input type="checkbox"/>
<b>21-12951</b>		<b>05/07/2021</b>	<b>Fri</b>	PD	kp995	RAD	<b>8000</b>	<b>PARKING SIGN DETAIL</b>							
<u>Location</u>	10 DURAND RD MAPLEWOOD NJ					<u>Times</u>		<u>Primary Officer</u>	<u>Status</u>	<u>Disposition</u>	<u>Approved</u>				
	X-STREET: MAPLEWOOD AV/WOODLAND RD				DISTRICT:	Received	0357	Dispatched	0358	0418	SELF	RES			
	WD10					Arrived	0358	Cleared	0358	Weather	Clear Exception	<input checked="" type="checkbox"/>			
						Alcohol Related	<input type="checkbox"/>	Drug Related	<input type="checkbox"/>	Domestic Related	<input type="checkbox"/>	Bias Related	<input type="checkbox"/>	Video Available	<input type="checkbox"/>
<b>19-24309</b>		<b>07/12/2019</b>	<b>Fri</b>	PD	yl1050	RAD	<b>7070</b>	<b>Inspections</b>							
<u>Location</u>	BURGDORFF CULTURAL CENTER					<u>Times</u>		<u>Primary Officer</u>	<u>Status</u>	<u>Disposition</u>	<u>Approved</u>				
	10 DURAND RD MAPLEWOOD NJ				DISTRICT:	Received	1642	Dispatched	1642	0386	NEW	RES			
	X-STREET: DISTRICT:					Arrived	1642	Cleared	1659	Weather	Clear Exception	<input checked="" type="checkbox"/>			
						Alcohol Related	<input type="checkbox"/>	Drug Related	<input type="checkbox"/>	Domestic Related	<input type="checkbox"/>	Bias Related	<input type="checkbox"/>	Video Available	<input type="checkbox"/>
<b>19-24317</b>		<b>07/12/2019</b>	<b>Fri</b>	PD	ls405	RAD	<b>7070</b>	<b>Inspections</b>							
<u>Location</u>	BURGDORFF CULTURAL CENTER					<u>Times</u>		<u>Primary Officer</u>	<u>Status</u>	<u>Disposition</u>	<u>Approved</u>				
	10 DURAND RD MAPLEWOOD NJ					Received	1742	Dispatched	1742	0386	NEW	RES			



# MAPLEWOOD TWP POLICE DEPT

## Basic Incident Listing



Run Date: 05/05/2023 11:15:44

Page 21

Log Number	Incd #	Date Received	AGY	Dspr	Source	Incident Type										
		X-STREET: DISTRICT:					Arrived	1742	Cleared	1755	Weather	Clear Exception	<input checked="" type="checkbox"/>			
							Alcohol Related	<input type="checkbox"/>	Drug Related	<input type="checkbox"/>	Domestic Related	<input type="checkbox"/>	Bias Related	<input type="checkbox"/>	Video Available	<input type="checkbox"/>
<b>19-22771</b>		<b>06/28/2019</b>		<b>Fri</b>	bm1001	HQ		<b>6310</b>	<b>EVENT APPLICATION</b>							
<u>Location</u>	<b>BURGDORFF CULTURAL CENTER</b>						<u>Times</u>		<u>Primary Officer</u>	<u>Status</u>	<u>Disposition</u>	<u>Approved</u>				
	<b>10 DURAND RD MAPLEWOOD NJ</b>						Received	<b>1445</b>	Dispatched	<b>0000</b>	<b>NEW</b>	<b>RES</b>				
	X-STREET: DISTRICT:						Arrived	<b>0000</b>	Cleared	<b>1448</b>	Weather	Clear Exception	<input checked="" type="checkbox"/>			
							Alcohol Related	<input type="checkbox"/>	Drug Related	<input type="checkbox"/>	Domestic Related	<input type="checkbox"/>	Bias Related	<input type="checkbox"/>	Video Available	<input type="checkbox"/>
<b>20-13472</b>		<b>05/05/2020</b>		<b>Tue</b>	PD	ss1048	RAD	<b>5310</b>	<b>Suspicious Persons</b>							
<u>Location</u>	<b>GEORGE W BROWN</b>						<u>Times</u>		<u>Primary Officer</u>	<u>Status</u>	<u>Disposition</u>	<u>Approved</u>				
	<b>10 DURAND RD MAPLEWOOD NJ</b>						Received	<b>0055</b>	Dispatched	<b>0057</b>	<b>0394</b>	<b>SELF</b>	<b>EXP</b>			
	X-STREET: DISTRICT:						Arrived	<b>0000</b>	Cleared	<b>0124</b>	Weather	Clear Exception	<input checked="" type="checkbox"/>			
							Alcohol Related	<input type="checkbox"/>	Drug Related	<input type="checkbox"/>	Domestic Related	<input type="checkbox"/>	Bias Related	<input type="checkbox"/>	Video Available	<input type="checkbox"/>
<b>19-17605</b>		<b>05/16/2019</b>		<b>Thu</b>	kp995	HQ		<b>6310</b>	<b>EVENT APPLICATION</b>							
<u>Location</u>	<b>10 DURAND RD MAPLEWOOD NJ</b>						<u>Times</u>		<u>Primary Officer</u>	<u>Status</u>	<u>Disposition</u>	<u>Approved</u>				
	X-STREET: <b>MAPLEWOOD AV/WOODLAND RD</b>		<b>WD10</b>		DISTRICT:		Received	<b>1852</b>	Dispatched	<b>0000</b>	<b>INT</b>	<b>RES</b>				
	X-STREET: <b>MAPLEWOOD AV/WOODLAND RD</b>		<b>WD10</b>		DISTRICT:		Arrived	<b>0000</b>	Cleared	<b>1856</b>	Weather	Clear Exception	<input checked="" type="checkbox"/>			
							Alcohol Related	<input type="checkbox"/>	Drug Related	<input type="checkbox"/>	Domestic Related	<input type="checkbox"/>	Bias Related	<input type="checkbox"/>	Video Available	<input type="checkbox"/>
<b>19-24964</b>		<b>07/18/2019</b>		<b>Thu</b>	kp995	HQ		<b>6310</b>	<b>EVENT APPLICATION</b>							
<u>Location</u>	<b>BURGDORFF CULTURAL CENTER</b>						<u>Times</u>		<u>Primary Officer</u>	<u>Status</u>	<u>Disposition</u>	<u>Approved</u>				
	<b>10 DURAND RD MAPLEWOOD NJ</b>						Received	<b>1807</b>	Dispatched	<b>0000</b>	<b>INT</b>	<b>RES</b>				
	X-STREET: DISTRICT:						Arrived	<b>0000</b>	Cleared	<b>1809</b>	Weather	Clear Exception	<input checked="" type="checkbox"/>			
							Alcohol Related	<input type="checkbox"/>	Drug Related	<input type="checkbox"/>	Domestic Related	<input type="checkbox"/>	Bias Related	<input type="checkbox"/>	Video Available	<input type="checkbox"/>
<b>20-06852</b>		<b>02/25/2020</b>		<b>Tue</b>	kp995	HQ		<b>6310</b>	<b>EVENT APPLICATION</b>							
<u>Location</u>	<b>BURGDORFF CULTURAL CENTER</b>						<u>Times</u>		<u>Primary Officer</u>	<u>Status</u>	<u>Disposition</u>	<u>Approved</u>				
	<b>10 DURAND RD MAPLEWOOD NJ</b>						Received	<b>2122</b>	Dispatched	<b>0000</b>	<b>INT</b>	<b>RES</b>				
	X-STREET: DISTRICT:						Arrived	<b>0000</b>	Cleared	<b>2124</b>	Weather	Clear Exception	<input checked="" type="checkbox"/>			
							Alcohol Related	<input type="checkbox"/>	Drug Related	<input type="checkbox"/>	Domestic Related	<input type="checkbox"/>	Bias Related	<input type="checkbox"/>	Video Available	<input type="checkbox"/>
<b>20-07769</b>		<b>03/04/2020</b>		<b>Wed</b>	kp995	HQ		<b>6310</b>	<b>EVENT APPLICATION</b>							
<u>Location</u>	<b>BURGDORFF CULTURAL CENTER</b>						<u>Times</u>		<u>Primary Officer</u>	<u>Status</u>	<u>Disposition</u>	<u>Approved</u>				
	<b>10 DURAND RD MAPLEWOOD NJ</b>						Received	<b>1821</b>	Dispatched	<b>0000</b>	<b>INT</b>	<b>RES</b>				





# MAPLEWOOD TWP POLICE DEPT

## Basic Incident Listing



Run Date: 05/05/2023 11:15:45

Page 22

Log Number	Incd #	Date Received	AGY	Dspr	Source	Incident Type					
<p>X-STREET:                      DISTRICT:</p>							<p>Arrived    <b>0000</b>      Cleared      <b>1825</b></p>		<u>Weather</u>	<u>Clear Exception</u>	<input checked="" type="checkbox"/>
							<p>Alcohol Related <input type="checkbox"/> Drug Related <input type="checkbox"/> Domestic Related <input type="checkbox"/> Bias Related <input type="checkbox"/> Video Available <input type="checkbox"/></p>				
<b>20-07771</b>		<b>03/04/2020</b>		<b>Wed</b>	kp995 HQ	<b>6310</b>	<b>EVENT APPLICATION</b>				
<u>Location</u>	<b>BURGDORFF CULTURAL CENTER</b>				<u>Times</u>		<u>Primary Officer</u>	<u>Status</u>	<u>Disposition</u>	<u>Approved</u>	
	<b>10 DURAND RD    MAPLEWOOD NJ</b>				Received	<b>1825</b>	Dispatched	<b>0000</b>	<b>INT</b>	<b>RES</b>	
X-STREET:	DISTRICT:				Arrived	<b>0000</b>	Cleared	<b>1827</b>	<u>Weather</u>	<u>Clear Exception</u>	<input checked="" type="checkbox"/>
							<p>Alcohol Related <input type="checkbox"/> Drug Related <input type="checkbox"/> Domestic Related <input type="checkbox"/> Bias Related <input type="checkbox"/> Video Available <input type="checkbox"/></p>				
<b>20-29209</b>		<b>10/16/2020</b>		<b>Fri</b>	PD    bm1001	RAD <b>7070</b>	<b>Inspections</b>				
<u>Location</u>	<b>BURGDORFF CULTURAL CENTER</b>				<u>Times</u>		<u>Primary Officer</u>	<u>Status</u>	<u>Disposition</u>	<u>Approved</u>	
	<b>10 DURAND RD    MAPLEWOOD NJ</b>				Received	<b>1851</b>	Dispatched	<b>1856</b>	<b>0386</b>	<b>NEW</b>	<b>RES</b>
X-STREET:	DISTRICT:				Arrived	<b>1857</b>	Cleared	<b>1906</b>	<u>Weather</u>	<u>Clear Exception</u>	<input checked="" type="checkbox"/>
							<p>Alcohol Related <input type="checkbox"/> Drug Related <input type="checkbox"/> Domestic Related <input type="checkbox"/> Bias Related <input type="checkbox"/> Video Available <input type="checkbox"/></p>				
<b>20-29223</b>		<b>10/16/2020</b>		<b>Fri</b>	PD    kp995	RAD <b>7070</b>	<b>Inspections</b>				
<u>Location</u>	<b>BURGDORFF CULTURAL CENTER</b>				<u>Times</u>		<u>Primary Officer</u>	<u>Status</u>	<u>Disposition</u>	<u>Approved</u>	
	<b>10 DURAND RD    MAPLEWOOD NJ</b>				Received	<b>2246</b>	Dispatched	<b>2246</b>	<b>0426</b>	<b>SELF</b>	<b>RES</b>
X-STREET:	DISTRICT:				Arrived	<b>0000</b>	Cleared	<b>2307</b>	<u>Weather</u>	<u>Clear Exception</u>	<input checked="" type="checkbox"/>
							<p>Alcohol Related <input type="checkbox"/> Drug Related <input type="checkbox"/> Domestic Related <input type="checkbox"/> Bias Related <input type="checkbox"/> Video Available <input type="checkbox"/></p>				

**TOTAL: 130**



# MAPLEWOOD TWP POLICE DEPT

## Basic Incident Listing



Run Date: 05/05/2023 11:17:17

Page 1

Log Number	Incd #	Date Received	AGY	Dspr	Source	Incident Type						
<b>21-09855</b>		<b>04/09/2021 Fri</b>	PD	lm1047	TELE	<b>409</b>	<b>Regular 2Eng 1Tk</b>					
<u>Location</u>	11 INWOOD PL MAPLEWOOD NJ X-STREET: MAPLEWOOD AV/WOODLAND RD WD09		DISTRICT:		<u>Times</u> Received	<b>0820</b>	Dispatched	<b>0821</b>	<u>Primary Officer</u>	<u>Status</u>	<u>Disposition</u>	<u>Approved</u>
					Arrived	<b>0000</b>	Cleared	<b>0825</b>	<u>Weather</u>		<u>Clear Exception</u>	<input checked="" type="checkbox"/>
Alcohol Related <input type="checkbox"/> Drug Related <input type="checkbox"/> Domestic Related <input type="checkbox"/> Bias Related <input type="checkbox"/> Video Available <input type="checkbox"/>												
<b>20-26325</b>		<b>09/15/2020 Tue</b>	PD	rm1042	TELE	<b>4010</b>	<b>Alarm Cancel</b>					
<u>Location</u>	11 INWOOD PL CLONED- MAPLEWOOD NJ X-STREET: MAPLEWOOD AV/WOODLAND RD WD09		DISTRICT:		<u>Times</u> Received	<b>0830</b>	Dispatched	<b>0834</b>	<u>Primary Officer</u>	<u>Status</u>	<u>Disposition</u>	<u>Approved</u>
					Arrived	<b>0000</b>	Cleared	<b>0837</b>	<u>Weather</u>		<u>Clear Exception</u>	<input checked="" type="checkbox"/>
Alcohol Related <input type="checkbox"/> Drug Related <input type="checkbox"/> Domestic Related <input type="checkbox"/> Bias Related <input type="checkbox"/> Video Available <input type="checkbox"/>												
<b>20-27856</b>		<b>10/01/2020 Thu</b>	PD	kp995	TELE	<b>400</b>	<b>DISPATCH ALARM</b>					
<u>Location</u>	JOHN JAMES 11 INWOOD PL MAPLEWOOD NJ X-STREET: MAPLEWOOD AV/WOODLAND RD WD09		DISTRICT:		<u>Times</u> Received	<b>1927</b>	Dispatched	<b>1929</b>	<u>Primary Officer</u>	<u>Status</u>	<u>Disposition</u>	<u>Approved</u>
					Arrived	<b>1932</b>	Cleared	<b>1934</b>	<u>Weather</u>		<u>Clear Exception</u>	<input checked="" type="checkbox"/>
Alcohol Related <input type="checkbox"/> Drug Related <input type="checkbox"/> Domestic Related <input type="checkbox"/> Bias Related <input type="checkbox"/> Video Available <input type="checkbox"/>												
<b>19-33881</b>		<b>10/02/2019 Wed</b>	PD	yl1050	TELE	<b>400</b>	<b>DISPATCH ALARM</b>					
<u>Location</u>	"JOHN JAMES ARCHITECT" 11 INWOOD PL MAPLEWOOD NJ X-STREET: MAPLEWOOD AV/WOODLAND RD WD09		DISTRICT:		<u>Times</u> Received	<b>2153</b>	Dispatched	<b>2155</b>	<u>Primary Officer</u>	<u>Status</u>	<u>Disposition</u>	<u>Approved</u>
					Arrived	<b>0000</b>	Cleared	<b>2209</b>	<u>Weather</u>		<u>Clear Exception</u>	<input checked="" type="checkbox"/>
Alcohol Related <input type="checkbox"/> Drug Related <input type="checkbox"/> Domestic Related <input type="checkbox"/> Bias Related <input type="checkbox"/> Video Available <input type="checkbox"/>												
<b>19-14308</b>		<b>04/21/2019 Sun</b>	PD	tb975	TELE	<b>400</b>	<b>DISPATCH ALARM</b>					
<u>Location</u>	11 INWOOD PL MAPLEWOOD NJ X-STREET: MAPLEWOOD AV/WOODLAND RD WD09		DISTRICT:		<u>Times</u> Received	<b>1003</b>	Dispatched	<b>1004</b>	<u>Primary Officer</u>	<u>Status</u>	<u>Disposition</u>	<u>Approved</u>
					Arrived	<b>0000</b>	Cleared	<b>1013</b>	<u>Weather</u>		<u>Clear Exception</u>	<input checked="" type="checkbox"/>
Alcohol Related <input type="checkbox"/> Drug Related <input type="checkbox"/> Domestic Related <input type="checkbox"/> Bias Related <input type="checkbox"/> Video Available <input type="checkbox"/>												
<b>20-31291</b>		<b>11/07/2020 Sat</b>	PD	rm1042	RAD	<b>4010</b>	<b>Alarm Cancel</b>					
<u>Location</u>	11 INWOOD PL MAPLEWOOD NJ X-STREET: MAPLEWOOD AV/WOODLAND RD WD09		DISTRICT:		<u>Times</u> Received	<b>1623</b>	Dispatched	<b>1625</b>	<u>Primary Officer</u>	<u>Status</u>	<u>Disposition</u>	<u>Approved</u>
					Arrived	<b>1626</b>	Cleared	<b>1628</b>	<u>Weather</u>		<u>Clear Exception</u>	<input checked="" type="checkbox"/>
Alcohol Related <input type="checkbox"/> Drug Related <input type="checkbox"/> Domestic Related <input type="checkbox"/> Bias Related <input type="checkbox"/> Video Available <input type="checkbox"/>												
<b>21-27953</b>		<b>08/31/2021 Tue</b>	PD	j 326	TELE	<b>400</b>	<b>DISPATCH ALARM</b>					
<u>Location</u>					<u>Times</u>				<u>Primary Officer</u>	<u>Status</u>	<u>Disposition</u>	<u>Approved</u>



# MAPLEWOOD TWP POLICE DEPT

## Basic Incident Listing



Run Date: 05/05/2023 11:17:19

Page 2

Log Number	Incd #	Date Received	AGY	Dspr	Source	Incident Type					
	11 INWOOD PL X-STREET: MAPLEWOOD AV/WOODLAND RD WD09				DISTRICT:	Received 1904 Arrived 1910	Dispatched 1905 Cleared 1924	0411 Weather	NEW	RES Clear Exception <input checked="" type="checkbox"/>	
Alcohol Related <input type="checkbox"/> Drug Related <input type="checkbox"/> Domestic Related <input type="checkbox"/> Bias Related <input type="checkbox"/> Video Available <input type="checkbox"/>											
20-26317		09/15/2020 Tue	PD	nr984	TELE	4010	Alarm Cancel				
<u>Location</u>	11 INWOOD PL X-STREET: MAPLEWOOD AV/WOODLAND RD WD09				DISTRICT:	Received 0543 Arrived 0544	Dispatched 0543 Cleared 0548	0430 Weather	SELF	RES Clear Exception <input checked="" type="checkbox"/>	
Alcohol Related <input type="checkbox"/> Drug Related <input type="checkbox"/> Domestic Related <input type="checkbox"/> Bias Related <input type="checkbox"/> Video Available <input type="checkbox"/>											
21-09717		04/08/2021 Thu	PD	kp995	RAD	409	Regular 2Eng 1Tk				
<u>Location</u>	11 INWOOD PL X-STREET: MAPLEWOOD AV/WOODLAND RD WD09				DISTRICT:	Received 0333 Arrived 0337	Dispatched 0335 Cleared 0342	0376 Weather	DFIRE	RES Clear Exception <input type="checkbox"/>	
Alcohol Related <input type="checkbox"/> Drug Related <input type="checkbox"/> Domestic Related <input type="checkbox"/> Bias Related <input type="checkbox"/> Video Available <input type="checkbox"/>											
21-16806		06/07/2021 Mon	PD	pb1035	TELE	400	DISPATCH ALARM				
<u>Location</u>	JOHN JAMES ACRH 11 INWOOD PL X-STREET: MAPLEWOOD AV/WOODLAND RD WD09				DISTRICT:	Received 1853 Arrived 0000	Dispatched 1856 Cleared 1904	0421 Weather	NEW	RES Clear Exception <input checked="" type="checkbox"/>	
Alcohol Related <input type="checkbox"/> Drug Related <input type="checkbox"/> Domestic Related <input type="checkbox"/> Bias Related <input type="checkbox"/> Video Available <input type="checkbox"/>											

**TOTAL: 10**



# MAPLEWOOD TWP POLICE DEPT

## Basic Incident Listing



Run Date: 05/05/2023 10:48:36

Page 1

Log Number	Incd #	Date Received	AGY	Dspr	Source	Incident Type					
<b>18-27203</b>		<b>07/28/2018 Sat</b>	PD	tb975	RAD	<b>K55 Radar</b>					
<u>Location</u>	<b>145 MAPLEWOOD AVE</b>	<b>MAPLEWOOD NJ</b>			<u>Times</u>		<u>Primary Officer</u>	<u>Status</u>	<u>Disposition</u>	<u>Approved</u>	
	X-STREET:	DISTRICT:			Received	<b>1249</b>	Dispatched	<b>1249</b>	<b>0376</b>	<b>SELF</b>	<b>RES</b>
					Arrived	<b>1249</b>	Cleared	<b>1417</b>	<u>Weather</u>	<u>Clear Exception</u>	<input checked="" type="checkbox"/>
Alcohol Related <input type="checkbox"/> Drug Related <input type="checkbox"/> Domestic Related <input type="checkbox"/> Bias Related <input type="checkbox"/> Video Available <input type="checkbox"/>											
<b>18-03198</b>		<b>01/26/2018 Fri</b>	PD	nr984	RAD	<b>7070 Inspections</b>					
<u>Location</u>	<b>BURGDORFF ERA REAL ESTATE</b>				<u>Times</u>		<u>Primary Officer</u>	<u>Status</u>	<u>Disposition</u>	<u>Approved</u>	
	<b>145 MAPLEWOOD AVE</b>	<b>MAPLEWOOD NJ</b>			Received	<b>0056</b>	Dispatched	<b>0057</b>	<b>0410</b>	<b>SELF</b>	<b>RES</b>
	X-STREET:	DISTRICT:			Arrived	<b>0057</b>	Cleared	<b>0058</b>	<u>Weather</u>	<u>Clear Exception</u>	<input checked="" type="checkbox"/>
Alcohol Related <input type="checkbox"/> Drug Related <input type="checkbox"/> Domestic Related <input type="checkbox"/> Bias Related <input type="checkbox"/> Video Available <input type="checkbox"/>											
<b>19-26242</b>		<b>07/29/2019 Mon</b>	PD	rm1042	RAD	<b>D3800 DDACTS TRAFFIC DETAIL</b>					
<u>Location</u>	<b>145 MAPLEWOOD AVE</b>	<b>MAPLEWOOD NJ</b>			<u>Times</u>		<u>Primary Officer</u>	<u>Status</u>	<u>Disposition</u>	<u>Approved</u>	
	X-STREET: <b>DURAND RD/ INWOOD PL</b>	DISTRICT: <b>WD09</b>			Received	<b>1207</b>	Dispatched	<b>1208</b>	<b>0380</b>	<b>NEW</b>	<b>RES</b>
					Arrived	<b>1209</b>	Cleared	<b>1300</b>	<u>Weather</u>	<u>Clear Exception</u>	<input checked="" type="checkbox"/>
Alcohol Related <input type="checkbox"/> Drug Related <input type="checkbox"/> Domestic Related <input type="checkbox"/> Bias Related <input type="checkbox"/> Video Available <input type="checkbox"/>											
<b>19-27539</b>		<b>08/09/2019 Fri</b>	PD	yl1050	TELE	<b>7084 CHECK CONDITIONS</b>					
<u>Location</u>	<b>145 MAPLEWOOD AVE</b>	<b>MAPLEWOOD NJ</b>			<u>Times</u>		<u>Primary Officer</u>	<u>Status</u>	<u>Disposition</u>	<u>Approved</u>	
	X-STREET: <b>DURAND RD/ INWOOD PL</b>	DISTRICT: <b>WD09</b>			Received	<b>1524</b>	Dispatched	<b>1529</b>	<b>0424</b>	<b>NEW</b>	<b>RES</b>
					Arrived	<b>1534</b>	Cleared	<b>1551</b>	<u>Weather</u>	<u>Clear Exception</u>	<input checked="" type="checkbox"/>
Alcohol Related <input type="checkbox"/> Drug Related <input type="checkbox"/> Domestic Related <input type="checkbox"/> Bias Related <input type="checkbox"/> Video Available <input type="checkbox"/>											
<b>19-27194</b>		<b>08/06/2019 Tue</b>	PD	kp995	RAD	<b>3750 Parking Violation</b>					
<u>Location</u>	<b>145 MAPLEWOOD AVE</b>	<b>MAPLEWOOD NJ</b>			<u>Times</u>		<u>Primary Officer</u>	<u>Status</u>	<u>Disposition</u>	<u>Approved</u>	
	X-STREET: <b>DURAND RD/ INWOOD PL</b>	DISTRICT: <b>WD09</b>			Received	<b>1621</b>	Dispatched	<b>1622</b>	<b>0410</b>	<b>SELF</b>	<b>SUM</b>
					Arrived	<b>1623</b>	Cleared	<b>1626</b>	<u>Weather</u>	<u>Clear Exception</u>	<input checked="" type="checkbox"/>
Alcohol Related <input type="checkbox"/> Drug Related <input type="checkbox"/> Domestic Related <input type="checkbox"/> Bias Related <input type="checkbox"/> Video Available <input type="checkbox"/>											
<b>19-23739</b>		<b>07/08/2019 Mon</b>	PD	av394	911	<b>405 Signal Engine</b>					
<u>Location</u>	<b>145 MAPLEWOOD AVE</b>	<b>MAPLEWOOD NJ</b>			<u>Times</u>		<u>Primary Officer</u>	<u>Status</u>	<u>Disposition</u>	<u>Approved</u>	
	X-STREET: <b>DURAND RD/ INWOOD PL</b>	DISTRICT: <b>WD09</b>			Received	<b>0849</b>	Dispatched	<b>0852</b>	<b>0342</b>	<b>NEW</b>	<b>RES</b>
					Arrived	<b>0855</b>	Cleared	<b>0901</b>	<u>Weather</u>	<u>Clear Exception</u>	<input checked="" type="checkbox"/>
Alcohol Related <input type="checkbox"/> Drug Related <input type="checkbox"/> Domestic Related <input type="checkbox"/> Bias Related <input type="checkbox"/> Video Available <input type="checkbox"/>											
<b>20-33848</b>		<b>12/03/2020 Thu</b>	PD	yl1050	RAD	<b>7070 Inspections</b>					
<u>Location</u>					<u>Times</u>		<u>Primary Officer</u>	<u>Status</u>	<u>Disposition</u>	<u>Approved</u>	



# MAPLEWOOD TWP POLICE DEPT

## Basic Incident Listing



Run Date: 05/05/2023 10:48:37

Page 2

Log Number	Incd #	Date Received	AGY Dspr	Source	Incident Type
------------	--------	---------------	----------	--------	---------------

**145 MAPLEWOOD AVE    MAPLEWOOD NJ**  
**X-STREET: DURAND RD/ INWOOD PL**

DISTRICT: **WD09**

Received <b>1758</b>	Dispatched <b>1800</b>	<b>0426</b>	<b>NEW</b>	<b>RES</b>
Arrived <b>1800</b>	Cleared <b>1834</b>	<u>Weather</u>		<u>Clear Exception</u> <input checked="" type="checkbox"/>

Alcohol Related  Drug Related  Domestic Related  Bias Related  Video Available

**TOTAL: 7**



# MAPLEWOOD TWP POLICE DEPT

## Basic Incident Listing



Run Date: 05/05/2023 10:54:45

Page 1

Log Number	Incd #	Date Received	AGY	Dspr	Source	Incident Type					
<b>18-14265</b>		<b>04/22/2018 Sun</b>	PD	rm1042	911	<b>3531</b>	<b>Mva Reportable, Fixed Object</b>				
<u>Location</u>	<b>149 MAPLEWOOD AVE</b>	<b>MAPLEWOOD NJ</b>					<u>Times</u>	<u>Primary Officer</u>	<u>Status</u>	<u>Disposition</u>	<u>Approved</u>
	X-STREET: <b>DURAND RD/ INWOOD PL</b>				<b>DISTRICT: WD09</b>		Received <b>2045</b>	Dispatched <b>2046</b>	<b>0414</b>	<b>NEW</b>	<b>RES</b>
							Arrived <b>2049</b>	Cleared <b>2109</b>	<u>Weather</u>	<u>Clear Exception</u>	<input checked="" type="checkbox"/>
Alcohol Related <input type="checkbox"/> Drug Related <input type="checkbox"/> Domestic Related <input type="checkbox"/> Bias Related <input type="checkbox"/> Video Available <input type="checkbox"/>											
<b>18-33970</b>		<b>09/18/2018 Tue</b>		kp995	TELE	<b>409</b>	<b>Regular 2Eng 1Tk</b>				
<u>Location</u>	<b>149 MAPLEWOOD AVE</b>	<b>MAPLEWOOD NJ</b>					<u>Times</u>	<u>Primary Officer</u>	<u>Status</u>	<u>Disposition</u>	<u>Approved</u>
	X-STREET:	<b>DISTRICT:</b>					Received <b>1355</b>	Dispatched <b>0000</b>	<b>DFIRE</b>	<b>RES</b>	
							Arrived <b>0000</b>	Cleared <b>1407</b>	<u>Weather</u>	<u>Clear Exception</u>	<input checked="" type="checkbox"/>
Alcohol Related <input type="checkbox"/> Drug Related <input type="checkbox"/> Domestic Related <input type="checkbox"/> Bias Related <input type="checkbox"/> Video Available <input type="checkbox"/>											
<b>18-34148</b>		<b>09/19/2018 Wed</b>	DF	kp995	TELE	<b>409</b>	<b>Regular 2Eng 1Tk</b>				
<u>Location</u>	<b>149 MAPLEWOOD AVE</b>	<b>MAPLEWOOD NJ</b>					<u>Times</u>	<u>Primary Officer</u>	<u>Status</u>	<u>Disposition</u>	<u>Approved</u>
	X-STREET: <b>DURAND RD/ INWOOD PL</b>				<b>DISTRICT: WD09</b>		Received <b>1412</b>	Dispatched <b>1413</b>	<b>0413</b>	<b>DFIRE</b>	<b>RES</b>
							Arrived <b>0000</b>	Cleared <b>1456</b>	<u>Weather</u>	<u>Clear Exception</u>	<input checked="" type="checkbox"/>
Alcohol Related <input type="checkbox"/> Drug Related <input type="checkbox"/> Domestic Related <input type="checkbox"/> Bias Related <input type="checkbox"/> Video Available <input type="checkbox"/>											
<b>18-11679</b>		<b>04/01/2018 Sun</b>	PD	mm1040		<b>3050</b>	<b>Disturbance Domestic</b>				
<u>Location</u>	<b>149 MAPLEWOOD AVE</b>	<b>MAPLEWOOD NJ</b>					<u>Times</u>	<u>Primary Officer</u>	<u>Status</u>	<u>Disposition</u>	<u>Approved</u>
	X-STREET: <b>DURAND RD/ INWOOD PL</b>				<b>DISTRICT: WD09</b>		Received <b>2115</b>	Dispatched <b>2115</b>	<b>0420</b>	<b>NEW</b>	<b>RES</b>
							Arrived <b>2117</b>	Cleared <b>2118</b>	<u>Weather</u>	<u>Clear Exception</u>	<input checked="" type="checkbox"/>
Alcohol Related <input type="checkbox"/> Drug Related <input type="checkbox"/> Domestic Related <input type="checkbox"/> Bias Related <input type="checkbox"/> Video Available <input type="checkbox"/>											
<b>18-40907</b>		<b>11/11/2018 Sun</b>	PD	yl1050	RAD	<b>5309</b>	<b>Suspicious Condition</b>				
<u>Location</u>	<b>OPEN DOOR</b>						<u>Times</u>	<u>Primary Officer</u>	<u>Status</u>	<u>Disposition</u>	<u>Approved</u>
	<b>149 MAPLEWOOD AVE</b>	<b>MAPLEWOOD NJ</b>					Received <b>1228</b>	Dispatched <b>1233</b>	<b>0403</b>	<b>NEW</b>	<b>RES</b>
	X-STREET: <b>DURAND RD/ INWOOD PL</b>				<b>DISTRICT: WD09</b>		Arrived <b>1240</b>	Cleared <b>1248</b>	<u>Weather</u>	<u>Clear Exception</u>	<input checked="" type="checkbox"/>
Alcohol Related <input type="checkbox"/> Drug Related <input type="checkbox"/> Domestic Related <input type="checkbox"/> Bias Related <input type="checkbox"/> Video Available <input type="checkbox"/>											
<b>18-29980</b>		<b>08/17/2018 Fri</b>	PD	nr984	TELE	<b>409</b>	<b>Regular 2Eng 1Tk</b>				
<u>Location</u>	<b>149 MAPLEWOOD AVE</b>	<b>MAPLEWOOD NJ</b>					<u>Times</u>	<u>Primary Officer</u>	<u>Status</u>	<u>Disposition</u>	<u>Approved</u>
	X-STREET: <b>DURAND RD/ INWOOD PL</b>				<b>DISTRICT: WD09</b>		Received <b>2337</b>	Dispatched <b>2353</b>	<b>0386</b>	<b>FD</b>	<b>RES</b>
							Arrived <b>2353</b>	Cleared <b>0014</b>	<u>Weather</u>	<u>Clear Exception</u>	<input checked="" type="checkbox"/>
Alcohol Related <input type="checkbox"/> Drug Related <input type="checkbox"/> Domestic Related <input type="checkbox"/> Bias Related <input type="checkbox"/> Video Available <input type="checkbox"/>											
<b>18-03699</b>		<b>01/29/2018 Mon</b>	PD	mm1040		<b>3010</b>	<b>DISTURBANCE PUBLIC CIVIL</b>				
<u>Location</u>							<u>Times</u>	<u>Primary Officer</u>	<u>Status</u>	<u>Disposition</u>	<u>Approved</u>



# MAPLEWOOD TWP POLICE DEPT

## Basic Incident Listing



Run Date: 05/05/2023 10:54:46

Page 2

Log Number	Incd #	Date Received	AGY Dspr	Source	Incident Type					
	149 MAPLEWOOD AVE X-STREET: DURAND RD/ INWOOD PL	MAPLEWOOD NJ	DISTRICT: WD09	Received 1949 Arrived 1953	Dispatched 1952 Cleared 2004	0414	NEW	RES	Weather	Clear Exception <input checked="" type="checkbox"/>
Alcohol Related <input type="checkbox"/> Drug Related <input type="checkbox"/> Domestic Related <input type="checkbox"/> Bias Related <input type="checkbox"/> Video Available <input type="checkbox"/>										
20-03696		01/28/2020 Tue		bm1001 WALK	1100	Fraud				
<u>Location</u>	149 MAPLEWOOD AVE X-STREET: DURAND RD/ INWOOD PL	MAPLEWOOD NJ	DISTRICT: WD09	Received 1120 Arrived 1120	Dispatched 1120 Cleared 1129	CITZ	NEW	EXP	Weather	Clear Exception <input checked="" type="checkbox"/>
Alcohol Related <input type="checkbox"/> Drug Related <input type="checkbox"/> Domestic Related <input type="checkbox"/> Bias Related <input type="checkbox"/> Video Available <input type="checkbox"/>										
21-06502		03/09/2021 Tue	PD nr984	TELE	400	DISPATCH ALARM				
<u>Location</u>	ANI 149 MAPLEWOOD AVE X-STREET: DURAND RD/ INWOOD PL	MAPLEWOOD NJ	DISTRICT: WD09	Received 0138 Arrived 0142	Dispatched 0140 Cleared 0204	0430	SELF	RES	Weather	Clear Exception <input checked="" type="checkbox"/>
Alcohol Related <input type="checkbox"/> Drug Related <input type="checkbox"/> Domestic Related <input type="checkbox"/> Bias Related <input type="checkbox"/> Video Available <input type="checkbox"/>										
20-26695		09/19/2020 Sat	PD tb975	SPEN	4010	Alarm Cancel				
<u>Location</u>	149 MAPLEWOOD AVE X-STREET:	DISTRICT:		Received 1100 Arrived 0000	Dispatched 1102 Cleared 1105	0386	DPOL	RES	Weather	Clear Exception <input checked="" type="checkbox"/>
Alcohol Related <input type="checkbox"/> Drug Related <input type="checkbox"/> Domestic Related <input type="checkbox"/> Bias Related <input type="checkbox"/> Video Available <input type="checkbox"/>										
20-22825		08/07/2020 Fri	PD rm1042	RAD	400	DISPATCH ALARM				
<u>Location</u>	ANI ROMAN 149 MAPLEWOOD AVE X-STREET: DURAND RD/ INWOOD PL	MAPLEWOOD NJ	DISTRICT: WD09	Received 0812 Arrived 0833	Dispatched 0816 Cleared 0833	0425	NEW	RES	Weather	Clear Exception <input checked="" type="checkbox"/>
Alcohol Related <input type="checkbox"/> Drug Related <input type="checkbox"/> Domestic Related <input type="checkbox"/> Bias Related <input type="checkbox"/> Video Available <input type="checkbox"/>										
20-25265		09/02/2020 Wed	PD kp995	TELE	400	DISPATCH ALARM				
<u>Location</u>	ANI RAMEN 149 MAPLEWOOD AVE X-STREET: DURAND RD/ INWOOD PL	MAPLEWOOD NJ	DISTRICT: WD09	Received 2142 Arrived 2149	Dispatched 2144 Cleared 2152	0407	DPOL	RES	Weather	Clear Exception <input checked="" type="checkbox"/>
Alcohol Related <input type="checkbox"/> Drug Related <input type="checkbox"/> Domestic Related <input type="checkbox"/> Bias Related <input type="checkbox"/> Video Available <input type="checkbox"/>										
20-33716		12/02/2020 Wed	PD yl1050	RAD	7070	Inspections				
<u>Location</u>	149 MAPLEWOOD AVE	MAPLEWOOD NJ		Received 1723	Dispatched 1724	0421	NEW	RES		



# MAPLEWOOD TWP POLICE DEPT

## Basic Incident Listing



Run Date: 05/05/2023 10:54:47

Page 3

Log Number	Incd #	Date Received	AGY	Dspr	Source	Incident Type					
X-STREET: DURAND RD/ INWOOD PL		DISTRICT: WD09		Arrived 1724		Cleared 1724	Weather	Clear Exception	<input checked="" type="checkbox"/>		
				Alcohol Related <input type="checkbox"/>		Drug Related <input type="checkbox"/>	Domestic Related <input type="checkbox"/>	Bias Related <input type="checkbox"/>	Video Available <input type="checkbox"/>		
<b>21-02419</b>		<b>01/24/2021 Sun</b>	PD	cw388	TELE	<b>400</b>	<b>DISPATCH ALARM</b>				
<u>Location</u>	<b>AMI</b>			<u>Times</u>			<u>Primary Officer</u>	<u>Status</u>	<u>Disposition</u>	<u>Approved</u>	
	<b>149 MAPLEWOOD AVE</b>	<b>MAPLEWOOD NJ</b>			Received	<b>1005</b>	Dispatched	<b>1006</b>	<b>0415</b>	<b>NEW</b>	<b>RES</b>
	X-STREET: DURAND RD/ INWOOD PL	DISTRICT: WD09		Arrived		<b>1011</b>	Cleared	<b>1014</b>	Weather	Clear Exception	<input checked="" type="checkbox"/>
				Alcohol Related <input type="checkbox"/>		Drug Related <input type="checkbox"/>	Domestic Related <input type="checkbox"/>	Bias Related <input type="checkbox"/>	Video Available <input type="checkbox"/>		
<b>20-24912</b>		<b>08/30/2020 Sun</b>	PD	pb1035	TELE	<b>400</b>	<b>DISPATCH ALARM</b>				
<u>Location</u>	<b>ANI</b>			<u>Times</u>			<u>Primary Officer</u>	<u>Status</u>	<u>Disposition</u>	<u>Approved</u>	
	<b>149 MAPLEWOOD AVE</b>	<b>MAPLEWOOD NJ</b>			Received	<b>0941</b>	Dispatched	<b>0943</b>	<b>0388</b>	<b>DPOL</b>	<b>RES</b>
	X-STREET: DURAND RD/ INWOOD PL	DISTRICT: WD09		Arrived		<b>0000</b>	Cleared	<b>0947</b>	Weather	Clear Exception	<input checked="" type="checkbox"/>
				Alcohol Related <input type="checkbox"/>		Drug Related <input type="checkbox"/>	Domestic Related <input type="checkbox"/>	Bias Related <input type="checkbox"/>	Video Available <input type="checkbox"/>		
<b>19-27145</b>		<b>08/06/2019 Tue</b>	PD	sb1046	RAD	<b>5309</b>	<b>Suspicious Condition</b>				
<u>Location</u>	<b>OPEN DOOR FOUND BY PATROLS</b>			<u>Times</u>			<u>Primary Officer</u>	<u>Status</u>	<u>Disposition</u>	<u>Approved</u>	
	<b>149 MAPLEWOOD AVE</b>	<b>MAPLEWOOD NJ</b>			Received	<b>0420</b>	Dispatched	<b>0421</b>	<b>0421</b>	<b>SELF</b>	<b>RES</b>
	X-STREET: DURAND RD/ INWOOD PL	DISTRICT: WD09		Arrived		<b>0421</b>	Cleared	<b>0431</b>	Weather	Clear Exception	<input checked="" type="checkbox"/>
				Alcohol Related <input type="checkbox"/>		Drug Related <input type="checkbox"/>	Domestic Related <input type="checkbox"/>	Bias Related <input type="checkbox"/>	Video Available <input type="checkbox"/>		
<b>19-27146</b>		<b>08/06/2019 Tue</b>	PD	sb1046	RAD	<b>6520</b>	<b>CPU SECURITY REMINDER</b>				
<u>Location</u>				<u>Times</u>			<u>Primary Officer</u>	<u>Status</u>	<u>Disposition</u>	<u>Approved</u>	
	<b>149 MAPLEWOOD AVE</b>	<b>MAPLEWOOD NJ</b>			Received	<b>0429</b>	Dispatched	<b>0430</b>	<b>0421</b>	<b>SELF</b>	<b>WAR</b>
	X-STREET: DURAND RD/ INWOOD PL	DISTRICT: WD09		Arrived		<b>0000</b>	Cleared	<b>0432</b>	Weather	Clear Exception	<input checked="" type="checkbox"/>
				Alcohol Related <input type="checkbox"/>		Drug Related <input type="checkbox"/>	Domestic Related <input type="checkbox"/>	Bias Related <input type="checkbox"/>	Video Available <input type="checkbox"/>		
<b>20-22213</b>		<b>07/31/2020 Fri</b>	PD	rm1042	RAD	<b>4010</b>	<b>Alarm Cancel</b>				
<u>Location</u>				<u>Times</u>			<u>Primary Officer</u>	<u>Status</u>	<u>Disposition</u>	<u>Approved</u>	
	<b>149 MAPLEWOOD AVE</b>	<b>MAPLEWOOD NJ</b>			Received	<b>1043</b>	Dispatched	<b>1045</b>	<b>0406</b>	<b>NEW</b>	<b>RES</b>
	X-STREET: DURAND RD/ INWOOD PL	DISTRICT: WD09		Arrived		<b>0000</b>	Cleared	<b>1105</b>	Weather	Clear Exception	<input checked="" type="checkbox"/>
				Alcohol Related <input type="checkbox"/>		Drug Related <input type="checkbox"/>	Domestic Related <input type="checkbox"/>	Bias Related <input type="checkbox"/>	Video Available <input type="checkbox"/>		
<b>19-39429</b>		<b>11/16/2019 Sat</b>	PD	lm1047	TELE	<b>400</b>	<b>DISPATCH ALARM</b>				
<u>Location</u>	<b>ANI RAMEN</b>			<u>Times</u>			<u>Primary Officer</u>	<u>Status</u>	<u>Disposition</u>	<u>Approved</u>	
	<b>149 MAPLEWOOD AVE</b>	<b>MAPLEWOOD NJ</b>			Received	<b>1014</b>	Dispatched	<b>1015</b>	<b>0399</b>	<b>DPOL</b>	<b>RES</b>





# MAPLEWOOD TWP POLICE DEPT

## Basic Incident Listing



Run Date: 05/05/2023 10:54:48

Page 4

Log Number	Incd #	Date Received	AGY	Dspr	Source	Incident Type								
X-STREET: DURAND RD/ INWOOD PL		DISTRICT: WD09						Arrived	0000	Cleared	1027	Weather	Clear Exception	<input checked="" type="checkbox"/>
Alcohol Related <input type="checkbox"/> Drug Related <input type="checkbox"/> Domestic Related <input type="checkbox"/> Bias Related <input type="checkbox"/> Video Available <input type="checkbox"/>														
<b>20-16546</b>		<b>06/03/2020</b>	<b>Wed</b>	PD	bm1001	TELE	<b>400</b>	<b>DISPATCH ALARM</b>						
<u>Location</u>	<b>RAMEN ANI</b>					<u>Times</u>		<u>Primary Officer</u>	<u>Status</u>	<u>Disposition</u>	<u>Approved</u>			
	<b>149 MAPLEWOOD AVE</b>	<b>MAPLEWOOD NJ</b>				Received	<b>1119</b>	Dispatched	<b>1122</b>	<b>0399</b>	<b>NEW</b>	<b>RES</b>		
	X-STREET: DURAND RD/ INWOOD PL	DISTRICT: WD09						Arrived	<b>1125</b>	Cleared	<b>1126</b>	Weather	Clear Exception <input checked="" type="checkbox"/>	
Alcohol Related <input type="checkbox"/> Drug Related <input type="checkbox"/> Domestic Related <input type="checkbox"/> Bias Related <input type="checkbox"/> Video Available <input type="checkbox"/>														
<b>20-32562</b>		<b>11/19/2020</b>	<b>Thu</b>	PD	kp995	TELE	<b>409</b>	<b>Regular 2Eng 1Tk</b>						
<u>Location</u>	<b>149 MAPLEWOOD AVE</b>	<b>MAPLEWOOD NJ</b>				<u>Times</u>		<u>Primary Officer</u>	<u>Status</u>	<u>Disposition</u>	<u>Approved</u>			
	X-STREET: DURAND RD/ INWOOD PL	DISTRICT: WD09						Received	<b>2053</b>	Dispatched	<b>2057</b>	<b>0426</b>	<b>DFIRE</b>	<b>RES</b>
								Arrived	<b>0000</b>	Cleared	<b>2110</b>	Weather	Clear Exception <input checked="" type="checkbox"/>	
Alcohol Related <input type="checkbox"/> Drug Related <input type="checkbox"/> Domestic Related <input type="checkbox"/> Bias Related <input type="checkbox"/> Video Available <input type="checkbox"/>														
<b>20-24134</b>		<b>08/21/2020</b>	<b>Fri</b>	PD	rw310	TELE	<b>400</b>	<b>DISPATCH ALARM</b>						
<u>Location</u>	<b>149 MAPLEWOOD AVE</b>	<b>MAPLEWOOD NJ</b>				<u>Times</u>		<u>Primary Officer</u>	<u>Status</u>	<u>Disposition</u>	<u>Approved</u>			
	X-STREET: DURAND RD/ INWOOD PL	DISTRICT: WD09						Received	<b>0824</b>	Dispatched	<b>0825</b>	<b>0429</b>	<b>NEW</b>	<b>RES</b>
								Arrived	<b>0000</b>	Cleared	<b>0833</b>	Weather	Clear Exception <input checked="" type="checkbox"/>	
Alcohol Related <input type="checkbox"/> Drug Related <input type="checkbox"/> Domestic Related <input type="checkbox"/> Bias Related <input type="checkbox"/> Video Available <input type="checkbox"/>														
<b>20-35435</b>		<b>12/20/2020</b>	<b>Sun</b>	PD	lm1047	TELE	<b>400</b>	<b>DISPATCH ALARM</b>						
<u>Location</u>	<b>ANI RAMEN</b>					<u>Times</u>		<u>Primary Officer</u>	<u>Status</u>	<u>Disposition</u>	<u>Approved</u>			
	<b>149 MAPLEWOOD AVE</b>	<b>MAPLEWOOD NJ</b>				Received	<b>0636</b>	Dispatched	<b>0638</b>	<b>0427</b>	<b>DPOL</b>	<b>RES</b>		
	X-STREET: DURAND RD/ INWOOD PL	DISTRICT: WD09						Arrived	<b>0000</b>	Cleared	<b>0644</b>	Weather	Clear Exception <input checked="" type="checkbox"/>	
Alcohol Related <input type="checkbox"/> Drug Related <input type="checkbox"/> Domestic Related <input type="checkbox"/> Bias Related <input type="checkbox"/> Video Available <input type="checkbox"/>														
<b>20-27388</b>		<b>09/26/2020</b>	<b>Sat</b>	PD	lm1047	TELE	<b>400</b>	<b>DISPATCH ALARM</b>						
<u>Location</u>	<b>ANI RAMEN</b>					<u>Times</u>		<u>Primary Officer</u>	<u>Status</u>	<u>Disposition</u>	<u>Approved</u>			
	<b>149 MAPLEWOOD AVE</b>	<b>MAPLEWOOD NJ</b>				Received	<b>2327</b>	Dispatched	<b>2329</b>	<b>0424</b>	<b>DPOL</b>	<b>RES</b>		
	X-STREET: DURAND RD/ INWOOD PL	DISTRICT: WD09						Arrived	<b>0000</b>	Cleared	<b>2331</b>	Weather	Clear Exception <input checked="" type="checkbox"/>	
Alcohol Related <input type="checkbox"/> Drug Related <input type="checkbox"/> Domestic Related <input type="checkbox"/> Bias Related <input type="checkbox"/> Video Available <input type="checkbox"/>														
<b>19-39304</b>		<b>11/15/2019</b>	<b>Fri</b>	PD	lm1047	TELE	<b>400</b>	<b>DISPATCH ALARM</b>						
<u>Location</u>	<b>ANI RAMEN</b>					<u>Times</u>		<u>Primary Officer</u>	<u>Status</u>	<u>Disposition</u>	<u>Approved</u>			
	<b>149 MAPLEWOOD AVE</b>	<b>MAPLEWOOD NJ</b>				Received	<b>0704</b>	Dispatched	<b>0705</b>	<b>0418</b>	<b>DPOL</b>	<b>RES</b>		



# MAPLEWOOD TWP POLICE DEPT

## Basic Incident Listing



Run Date: 05/05/2023 10:54:49

Page 5

Log Number	Incd #	Date Received	AGY	Dspr	Source	Incident Type											
X-STREET: DURAND RD/ INWOOD PL		DISTRICT: WD09						Arrived	0000	Cleared	0719	Weather	Clear Exception	<input checked="" type="checkbox"/>			
								Alcohol Related	<input type="checkbox"/>	Drug Related	<input type="checkbox"/>	Domestic Related	<input type="checkbox"/>	Bias Related	<input type="checkbox"/>	Video Available	<input type="checkbox"/>
<b>20-30460</b>		<b>10/29/2020</b>	<b>Thu</b>	<b>PD</b>	<b>bm1001</b>	<b>TELE</b>	<b>4015</b>	<b>ALARM UNFOUNDED</b>									
<u>Location</u>	<b>ANI</b>					<u>Times</u>		<u>Primary Officer</u>	<u>Status</u>	<u>Disposition</u>	<u>Approved</u>						
	<b>149 MAPLEWOOD AVE</b>	<b>MAPLEWOOD NJ</b>				Received	<b>1011</b>	Dispatched	<b>1036</b>	<b>0414</b>	<b>NEW</b>	<b>RES</b>					
	X-STREET: DURAND RD/ INWOOD PL	DISTRICT: WD09				Arrived	<b>1038</b>	Cleared	<b>1058</b>	Weather	Clear Exception	<input checked="" type="checkbox"/>					
								Alcohol Related	<input type="checkbox"/>	Drug Related	<input type="checkbox"/>	Domestic Related	<input type="checkbox"/>	Bias Related	<input type="checkbox"/>	Video Available	<input type="checkbox"/>
<b>20-20129</b>		<b>07/10/2020</b>	<b>Fri</b>	<b>PD</b>	<b>rm1042</b>		<b>400</b>	<b>DISPATCH ALARM</b>									
<u>Location</u>	<b>ANI ROMAN</b>					<u>Times</u>		<u>Primary Officer</u>	<u>Status</u>	<u>Disposition</u>	<u>Approved</u>						
	<b>149 MAPLEWOOD AVE</b>	<b>MAPLEWOOD NJ</b>				Received	<b>1035</b>	Dispatched	<b>1043</b>	<b>NEW</b>	<b>RES</b>						
	X-STREET: DURAND RD/ INWOOD PL	DISTRICT: WD09				Arrived	<b>1050</b>	Cleared	<b>1050</b>	Weather	Clear Exception	<input checked="" type="checkbox"/>					
								Alcohol Related	<input type="checkbox"/>	Drug Related	<input type="checkbox"/>	Domestic Related	<input type="checkbox"/>	Bias Related	<input type="checkbox"/>	Video Available	<input type="checkbox"/>
<b>20-24327</b>		<b>08/23/2020</b>	<b>Sun</b>		<b>bm1001</b>	<b>TELE</b>	<b>405</b>	<b>Signal Engine</b>									
<u>Location</u>	<b>149 MAPLEWOOD AVE</b>	<b>MAPLEWOOD NJ</b>				<u>Times</u>		<u>Primary Officer</u>	<u>Status</u>	<u>Disposition</u>	<u>Approved</u>						
	X-STREET: DURAND RD/ INWOOD PL	DISTRICT: WD09				Received	<b>1253</b>	Dispatched	<b>0000</b>	<b>NEW</b>	<b>RES</b>						
						Arrived	<b>0000</b>	Cleared	<b>1449</b>	Weather	Clear Exception	<input checked="" type="checkbox"/>					
								Alcohol Related	<input type="checkbox"/>	Drug Related	<input type="checkbox"/>	Domestic Related	<input type="checkbox"/>	Bias Related	<input type="checkbox"/>	Video Available	<input type="checkbox"/>
<b>20-28452</b>		<b>10/08/2020</b>	<b>Thu</b>	<b>PD</b>	<b>rm1042</b>		<b>4015</b>	<b>ALARM UNFOUNDED</b>									
<u>Location</u>	<b>ANI</b>					<u>Times</u>		<u>Primary Officer</u>	<u>Status</u>	<u>Disposition</u>	<u>Approved</u>						
	<b>149 MAPLEWOOD AVE</b>	<b>MAPLEWOOD NJ</b>				Received	<b>1040</b>	Dispatched	<b>1043</b>	<b>0414</b>	<b>NEW</b>	<b>RES</b>					
	X-STREET: DURAND RD/ INWOOD PL	DISTRICT: WD09				Arrived	<b>1048</b>	Cleared	<b>1048</b>	Weather	Clear Exception	<input checked="" type="checkbox"/>					
								Alcohol Related	<input type="checkbox"/>	Drug Related	<input type="checkbox"/>	Domestic Related	<input type="checkbox"/>	Bias Related	<input type="checkbox"/>	Video Available	<input type="checkbox"/>
<b>19-36193</b>		<b>10/22/2019</b>	<b>Tue</b>		<b>bm1001</b>	<b>TELE</b>	<b>405</b>	<b>Signal Engine</b>									
<u>Location</u>	<b>149 MAPLEWOOD AVE</b>	<b>MAPLEWOOD NJ</b>				<u>Times</u>		<u>Primary Officer</u>	<u>Status</u>	<u>Disposition</u>	<u>Approved</u>						
	X-STREET: DURAND RD/ INWOOD PL	DISTRICT: WD09				Received	<b>1003</b>	Dispatched	<b>0000</b>	<b>NEW</b>	<b>RES</b>						
						Arrived	<b>0000</b>	Cleared	<b>1104</b>	Weather	Clear Exception	<input checked="" type="checkbox"/>					
								Alcohol Related	<input type="checkbox"/>	Drug Related	<input type="checkbox"/>	Domestic Related	<input type="checkbox"/>	Bias Related	<input type="checkbox"/>	Video Available	<input type="checkbox"/>
<b>20-20642</b>		<b>07/15/2020</b>	<b>Wed</b>	<b>PD</b>	<b>rm1042</b>	<b>RAD</b>	<b>400</b>	<b>DISPATCH ALARM</b>									
<u>Location</u>	<b>ANI RAMEN</b>					<u>Times</u>		<u>Primary Officer</u>	<u>Status</u>	<u>Disposition</u>	<u>Approved</u>						
	<b>149 MAPLEWOOD AVE</b>	<b>MAPLEWOOD NJ</b>				Received	<b>1017</b>	Dispatched	<b>1021</b>	<b>0419</b>	<b>NEW</b>	<b>RES</b>					



# MAPLEWOOD TWP POLICE DEPT

## Basic Incident Listing



Run Date: 05/05/2023 10:54:50

Page 6

Log Number	Incd #	Date Received	AGY	Dspr	Source	Incident Type				
X-STREET: DURAND RD/ INWOOD PL		DISTRICT: WD09		Arrived 1046		Cleared 1046	Weather	Clear Exception	<input checked="" type="checkbox"/>	
				Alcohol Related <input type="checkbox"/>		Drug Related <input type="checkbox"/>	Domestic Related <input type="checkbox"/>	Bias Related <input type="checkbox"/>	Video Available <input type="checkbox"/>	
<b>20-10733</b>		<b>04/09/2020</b>	<b>Thu</b>	<b>PD</b>	<b>yl1050</b>	<b>TELE 400</b>	<b>DISPATCH ALARM</b>			
<u>Location</u>	<b>ANI RAMEN</b>					<u>Times</u>	<u>Primary Officer</u>	<u>Status</u>	<u>Disposition</u>	<u>Approved</u>
	<b>149 MAPLEWOOD AVE</b>	<b>MAPLEWOOD NJ</b>				Received <b>1503</b>	Dispatched <b>1506</b>	<b>0424</b>	<b>NEW</b>	<b>RES</b>
	X-STREET: DURAND RD/ INWOOD PL	DISTRICT: WD09		Arrived <b>0000</b>		Cleared <b>1532</b>	Weather	Clear Exception	<input checked="" type="checkbox"/>	
				Alcohol Related <input type="checkbox"/>		Drug Related <input type="checkbox"/>	Domestic Related <input type="checkbox"/>	Bias Related <input type="checkbox"/>	Video Available <input type="checkbox"/>	
<b>20-24756</b>		<b>08/28/2020</b>	<b>Fri</b>		<b>bm1001</b>	<b>TELE 4010</b>	<b>Alarm Cancel</b>			
<u>Location</u>	<b>149 MAPLEWOOD AVE</b>	<b>MAPLEWOOD NJ</b>				<u>Times</u>	<u>Primary Officer</u>	<u>Status</u>	<u>Disposition</u>	<u>Approved</u>
	X-STREET: DURAND RD/ INWOOD PL	DISTRICT: WD09		Arrived <b>0000</b>		Cleared <b>0717</b>	Weather	Clear Exception	<input checked="" type="checkbox"/>	
				Alcohol Related <input type="checkbox"/>		Drug Related <input type="checkbox"/>	Domestic Related <input type="checkbox"/>	Bias Related <input type="checkbox"/>	Video Available <input type="checkbox"/>	
<b>20-30129</b>		<b>10/26/2020</b>	<b>Mon</b>	<b>PD</b>	<b>cw388</b>	<b>TELE 405</b>	<b>Signal Engine</b>			
<u>Location</u>	<b>149 MAPLEWOOD AVE</b>	<b>MAPLEWOOD NJ</b>				<u>Times</u>	<u>Primary Officer</u>	<u>Status</u>	<u>Disposition</u>	<u>Approved</u>
	X-STREET: DURAND RD/ INWOOD PL	DISTRICT: WD09		Arrived <b>1355</b>		Cleared <b>1418</b>	Weather	Clear Exception	<input checked="" type="checkbox"/>	
				Alcohol Related <input type="checkbox"/>		Drug Related <input type="checkbox"/>	Domestic Related <input type="checkbox"/>	Bias Related <input type="checkbox"/>	Video Available <input type="checkbox"/>	
<b>20-35863</b>		<b>12/24/2020</b>	<b>Thu</b>	<b>PD</b>	<b>bm1001</b>	<b>TELE 7070</b>	<b>Inspections</b>			
<u>Location</u>	<b>149 MAPLEWOOD AVE</b>	<b>MAPLEWOOD NJ</b>				<u>Times</u>	<u>Primary Officer</u>	<u>Status</u>	<u>Disposition</u>	<u>Approved</u>
	X-STREET: DURAND RD/ INWOOD PL	DISTRICT: WD09		Arrived <b>0852</b>		Cleared <b>0853</b>	Weather	Clear Exception	<input checked="" type="checkbox"/>	
				Alcohol Related <input type="checkbox"/>		Drug Related <input type="checkbox"/>	Domestic Related <input type="checkbox"/>	Bias Related <input type="checkbox"/>	Video Available <input type="checkbox"/>	
<b>19-42680</b>		<b>12/14/2019</b>	<b>Sat</b>	<b>PD</b>	<b>pb1035</b>	<b>TELE 400</b>	<b>DISPATCH ALARM</b>			
<u>Location</u>	<b>ANI RAMEN</b>					<u>Times</u>	<u>Primary Officer</u>	<u>Status</u>	<u>Disposition</u>	<u>Approved</u>
	X-STREET: DURAND RD/ INWOOD PL	DISTRICT: WD09		Arrived <b>0000</b>		Cleared <b>1205</b>	Weather	Clear Exception	<input checked="" type="checkbox"/>	
				Alcohol Related <input type="checkbox"/>		Drug Related <input type="checkbox"/>	Domestic Related <input type="checkbox"/>	Bias Related <input type="checkbox"/>	Video Available <input type="checkbox"/>	
<b>19-29205</b>		<b>08/23/2019</b>	<b>Fri</b>	<b>PD</b>	<b>nr984</b>	<b>RAD 8000</b>	<b>PARKING SIGN DETAIL</b>			
<u>Location</u>	<b>149 MAPLEWOOD AVE</b>	<b>MAPLEWOOD NJ</b>				<u>Times</u>	<u>Primary Officer</u>	<u>Status</u>	<u>Disposition</u>	<u>Approved</u>
						Received <b>0148</b>	Dispatched <b>0149</b>	<b>0402</b>	<b>SELF</b>	<b>RES</b>



# MAPLEWOOD TWP POLICE DEPT

## Basic Incident Listing



Run Date: 05/05/2023 10:54:51

Page 7

Log Number	Incd #	Date Received	AGY	Dspr	Source	Incident Type						
X-STREET: DURAND RD/ INWOOD PL		DISTRICT: WD09										
				Arrived	0149	Cleared	0151	Weather	Clear Exception	<input checked="" type="checkbox"/>		
				Alcohol Related <input type="checkbox"/> Drug Related <input type="checkbox"/> Domestic Related <input type="checkbox"/> Bias Related <input type="checkbox"/> Video Available <input type="checkbox"/>								
<b>20-30415</b>		<b>10/28/2020</b>	<b>Wed</b>	PD	yl1050	TELE	<b>5350</b>	<b>Homeless Person</b>				
<u>Location</u>						<u>Times</u>		<u>Primary Officer</u>	<u>Status</u>	<u>Disposition</u>	<u>Approved</u>	
	<b>149 MAPLEWOOD AVE</b>	<b>MAPLEWOOD NJ</b>				Received	<b>2240</b>	Dispatched	<b>2242</b>	<b>0326</b>	<b>NEW</b>	<b>RES</b>
	X-STREET:	DISTRICT:				Arrived	<b>2245</b>	Cleared	<b>2329</b>	Weather	Clear Exception	<input checked="" type="checkbox"/>
				Alcohol Related <input type="checkbox"/> Drug Related <input type="checkbox"/> Domestic Related <input type="checkbox"/> Bias Related <input type="checkbox"/> Video Available <input type="checkbox"/>								
<b>19-39919</b>		<b>11/20/2019</b>	<b>Wed</b>	PD	so1055	RAD	<b>400</b>	<b>DISPATCH ALARM</b>				
<u>Location</u>	<b>ANI RAMEN</b>					<u>Times</u>		<u>Primary Officer</u>	<u>Status</u>	<u>Disposition</u>	<u>Approved</u>	
	<b>149 MAPLEWOOD AVE</b>	<b>MAPLEWOOD NJ</b>				Received	<b>1021</b>	Dispatched	<b>1024</b>	<b>0418</b>	<b>NEW</b>	<b>RES</b>
	X-STREET: DURAND RD/ INWOOD PL	DISTRICT: WD09				Arrived	<b>0000</b>	Cleared	<b>1028</b>	Weather	Clear Exception	<input checked="" type="checkbox"/>
				Alcohol Related <input type="checkbox"/> Drug Related <input type="checkbox"/> Domestic Related <input type="checkbox"/> Bias Related <input type="checkbox"/> Video Available <input type="checkbox"/>								
<b>21-03559</b>		<b>02/05/2021</b>	<b>Fri</b>	PD	lm1047		<b>4010</b>	<b>Alarm Cancel</b>				
<u>Location</u>						<u>Times</u>		<u>Primary Officer</u>	<u>Status</u>	<u>Disposition</u>	<u>Approved</u>	
	<b>149 MAPLEWOOD AVE</b>	<b>MAPLEWOOD NJ</b>				Received	<b>0820</b>	Dispatched	<b>0822</b>	<b>0431</b>	<b>DPOL</b>	
	X-STREET: DURAND RD/ INWOOD PL	DISTRICT: WD09				Arrived	<b>0000</b>	Cleared	<b>0827</b>	Weather	Clear Exception	<input checked="" type="checkbox"/>
				Alcohol Related <input type="checkbox"/> Drug Related <input type="checkbox"/> Domestic Related <input type="checkbox"/> Bias Related <input type="checkbox"/> Video Available <input type="checkbox"/>								
<b>21-02116</b>		<b>01/21/2021</b>	<b>Thu</b>	PD	lm1047	RAD	<b>400</b>	<b>DISPATCH ALARM</b>				
<u>Location</u>						<u>Times</u>		<u>Primary Officer</u>	<u>Status</u>	<u>Disposition</u>	<u>Approved</u>	
	<b>149 MAPLEWOOD AVE</b>	<b>MAPLEWOOD NJ</b>				Received	<b>0817</b>	Dispatched	<b>0821</b>	<b>0414</b>	<b>DPOL</b>	<b>RES</b>
	X-STREET: DURAND RD/ INWOOD PL	DISTRICT: WD09				Arrived	<b>0000</b>	Cleared	<b>0822</b>	Weather	Clear Exception	<input checked="" type="checkbox"/>
				Alcohol Related <input type="checkbox"/> Drug Related <input type="checkbox"/> Domestic Related <input type="checkbox"/> Bias Related <input type="checkbox"/> Video Available <input type="checkbox"/>								
<b>21-25083</b>		<b>08/10/2021</b>	<b>Tue</b>	PD	yl1050	RAD	<b>400</b>	<b>DISPATCH ALARM</b>				
<u>Location</u>	<b>ANI RAMEN</b>					<u>Times</u>		<u>Primary Officer</u>	<u>Status</u>	<u>Disposition</u>	<u>Approved</u>	
	<b>149 MAPLEWOOD AVE</b>	<b>MAPLEWOOD NJ</b>				Received	<b>0425</b>	Dispatched	<b>0532</b>	<b>0427</b>	<b>NEW</b>	<b>RES</b>
	X-STREET: DURAND RD/ INWOOD PL	DISTRICT: WD09				Arrived	<b>0000</b>	Cleared	<b>0548</b>	Weather	Clear Exception	<input checked="" type="checkbox"/>
				Alcohol Related <input type="checkbox"/> Drug Related <input type="checkbox"/> Domestic Related <input type="checkbox"/> Bias Related <input type="checkbox"/> Video Available <input type="checkbox"/>								
<b>21-19546</b>		<b>06/27/2021</b>	<b>Sun</b>	PD	pb1035	TELE	<b>400</b>	<b>DISPATCH ALARM</b>				
<u>Location</u>	<b>RAMEN</b>					<u>Times</u>		<u>Primary Officer</u>	<u>Status</u>	<u>Disposition</u>	<u>Approved</u>	
	<b>149 MAPLEWOOD AVE</b>	<b>MAPLEWOOD NJ</b>				Received	<b>0713</b>	Dispatched	<b>0717</b>	<b>0427</b>	<b>DPOL</b>	<b>RES</b>



# MAPLEWOOD TWP POLICE DEPT

## Basic Incident Listing



Run Date: 05/05/2023 10:54:52

Page 8

Log Number	Incd #	Date Received	AGY	Dspr	Source	Incident Type								
X-STREET:		DISTRICT:						Arrived	<b>0722</b>	Cleared	<b>0731</b>	<u>Weather</u>	<u>Clear Exception</u>	<input checked="" type="checkbox"/>
Alcohol Related <input type="checkbox"/> Drug Related <input type="checkbox"/> Domestic Related <input type="checkbox"/> Bias Related <input type="checkbox"/> Video Available <input type="checkbox"/>														
<b>21-10150</b>		<b>04/12/2021</b>	<b>Mon</b>	cw388	WALK	<b>0617</b>	<b>Larceny Theft From Building</b>							
<u>Location</u>	<b>CASH TAKEN BY MANAGERS</b>			<u>Times</u>		<u>Primary Officer</u>	<u>Status</u>	<u>Disposition</u>	<u>Approved</u>					
	<b>149 MAPLEWOOD AVENUE MAPLEWOOD NJ</b>			Received <b>1407</b>		Dispatched <b>1407</b>	<b>CITZ</b>	<b>NEW</b>	<b>EXP</b>					
X-STREET:	DISTRICT:						Arrived	<b>1407</b>	Cleared	<b>1440</b>	<u>Weather</u>	<u>Clear Exception</u>	<input checked="" type="checkbox"/>	
Alcohol Related <input type="checkbox"/> Drug Related <input type="checkbox"/> Domestic Related <input type="checkbox"/> Bias Related <input type="checkbox"/> Video Available <input type="checkbox"/>														

**TOTAL: 44**



# MAPLEWOOD TWP POLICE DEPT

## Basic Incident Listing



Run Date: 05/05/2023 10:53:09

Page 1

Log Number	Incd #	Date Received	AGY Dspr	Source	Incident Type						
<b>18-21791</b>		<b>06/15/2018 Fri</b>	PD rm1042	RAD	<b>370</b>	<b>MV STOP/VIOLATION</b>					
<u>Location</u>	<b>MAPLEWOOD THEATER</b>				<u>Times</u>		<u>Primary Officer</u>	<u>Status</u>	<u>Disposition</u>	<u>Approved</u>	
	<b>155 MAPLEWOOD AVE</b>	<b>MAPLEWOOD NJ</b>			Received <b>0847</b>	Dispatched <b>0848</b>	<b>0371</b>	<b>NEW</b>	<b>SUM</b>		
	<b>X-STREET:</b>	<b>DISTRICT:</b>			Arrived <b>0848</b>	Cleared <b>0859</b>	<u>Weather</u>		<u>Clear Exception</u>	<input checked="" type="checkbox"/>	
					Alcohol Related <input type="checkbox"/>	Drug Related <input type="checkbox"/>	Domestic Related <input type="checkbox"/>	Bias Related <input type="checkbox"/>	Video Available <input type="checkbox"/>		
<b>18-24179</b>		<b>07/03/2018 Tue</b>	PD pb1035	TELE	<b>405</b>	<b>Signal Engine</b>					
<u>Location</u>	<b>155 MAPLEWOOD AVE</b>	<b>MAPLEWOOD NJ</b>			<u>Times</u>		<u>Primary Officer</u>	<u>Status</u>	<u>Disposition</u>	<u>Approved</u>	
	<b>X-STREET: DURAND RD/ INWOOD PL</b>	<b>DISTRICT: WD09</b>			Received <b>1520</b>	Dispatched <b>1521</b>	<b>0411</b>	<b>DFIRE</b>	<b>RES</b>		
					Arrived <b>0000</b>	Cleared <b>1529</b>	<u>Weather</u>		<u>Clear Exception</u>	<input checked="" type="checkbox"/>	
					Alcohol Related <input type="checkbox"/>	Drug Related <input type="checkbox"/>	Domestic Related <input type="checkbox"/>	Bias Related <input type="checkbox"/>	Video Available <input type="checkbox"/>		
<b>18-12176</b>		<b>04/05/2018 Thu</b>	PD sb1046	RAD	<b>7070</b>	<b>Inspections</b>					
<u>Location</u>	<b>155 MAPLEWOOD AVE</b>	<b>MAPLEWOOD NJ</b>			<u>Times</u>		<u>Primary Officer</u>	<u>Status</u>	<u>Disposition</u>	<u>Approved</u>	
	<b>X-STREET: DURAND RD/ INWOOD PL</b>	<b>DISTRICT: WD09</b>			Received <b>2013</b>	Dispatched <b>2014</b>	<b>0382</b>	<b>SELF</b>	<b>RES</b>		
					Arrived <b>2014</b>	Cleared <b>2014</b>	<u>Weather</u>		<u>Clear Exception</u>	<input checked="" type="checkbox"/>	
					Alcohol Related <input type="checkbox"/>	Drug Related <input type="checkbox"/>	Domestic Related <input type="checkbox"/>	Bias Related <input type="checkbox"/>	Video Available <input type="checkbox"/>		
<b>18-06793</b>		<b>02/23/2018 Fri</b>	PD kp995	RAD	<b>D3800</b>	<b>DDACTS TRAFFIC DETAIL</b>					
<u>Location</u>	<b>155 MAPLEWOOD AVE</b>	<b>MAPLEWOOD NJ</b>			<u>Times</u>		<u>Primary Officer</u>	<u>Status</u>	<u>Disposition</u>	<u>Approved</u>	
	<b>X-STREET:</b>	<b>DISTRICT:</b>			Received <b>0956</b>	Dispatched <b>0956</b>	<b>0371</b>	<b>SELF</b>	<b>SUM</b>		
					Arrived <b>0956</b>	Cleared <b>1032</b>	<u>Weather</u>		<u>Clear Exception</u>	<input checked="" type="checkbox"/>	
					Alcohol Related <input type="checkbox"/>	Drug Related <input type="checkbox"/>	Domestic Related <input type="checkbox"/>	Bias Related <input type="checkbox"/>	Video Available <input type="checkbox"/>		
<b>18-06993</b>		<b>02/24/2018 Sat</b>	PD mm1040	RAD	<b>7070</b>	<b>Inspections</b>					
<u>Location</u>	<b>155 MAPLEWOOD AVE</b>	<b>MAPLEWOOD NJ</b>			<u>Times</u>		<u>Primary Officer</u>	<u>Status</u>	<u>Disposition</u>	<u>Approved</u>	
	<b>X-STREET: DURAND RD/ INWOOD PL</b>	<b>DISTRICT: WD09</b>			Received <b>2204</b>	Dispatched <b>2205</b>	<b>0415</b>	<b>NEW</b>	<b>RES</b>		
					Arrived <b>2205</b>	Cleared <b>2345</b>	<u>Weather</u>		<u>Clear Exception</u>	<input type="checkbox"/>	
					Alcohol Related <input type="checkbox"/>	Drug Related <input type="checkbox"/>	Domestic Related <input type="checkbox"/>	Bias Related <input type="checkbox"/>	Video Available <input type="checkbox"/>		
<b>18-14071</b>		<b>04/20/2018 Fri</b>	PD pb1035	RAD	<b>7070</b>	<b>Inspections</b>					
<u>Location</u>	<b>155 MAPLEWOOD AVE</b>	<b>MAPLEWOOD NJ</b>			<u>Times</u>		<u>Primary Officer</u>	<u>Status</u>	<u>Disposition</u>	<u>Approved</u>	
	<b>X-STREET: DURAND RD/ INWOOD PL</b>	<b>DISTRICT: WD09</b>			Received <b>2222</b>	Dispatched <b>2222</b>	<b>0415</b>	<b>SELF</b>	<b>RES</b>		
					Arrived <b>0000</b>	Cleared <b>2222</b>	<u>Weather</u>		<u>Clear Exception</u>	<input checked="" type="checkbox"/>	
					Alcohol Related <input type="checkbox"/>	Drug Related <input type="checkbox"/>	Domestic Related <input type="checkbox"/>	Bias Related <input type="checkbox"/>	Video Available <input type="checkbox"/>		
<b>18-21911</b>		<b>06/15/2018 Fri</b>	PD rm1042	911	<b>7078</b>	<b>CITIZEN ASSIST</b>					
<u>Location</u>	<b>MAPLEWOOD THEATER</b>				<u>Times</u>		<u>Primary Officer</u>	<u>Status</u>	<u>Disposition</u>	<u>Approved</u>	



# MAPLEWOOD TWP POLICE DEPT

## Basic Incident Listing



Run Date: 05/05/2023 10:53:11

Page 2

Log Number	Incd #	Date Received	AGY	Dspr	Source	Incident Type						
	155 MAPLEWOOD AVE X-STREET:	MAPLEWOOD NJ DISTRICT:					Received 2213	Dispatched 2217	0417	NEW	RES	
							Arrived 0000	Cleared 2311	Weather		Clear Exception	<input checked="" type="checkbox"/>
							Alcohol Related <input type="checkbox"/> Drug Related <input type="checkbox"/> Domestic Related <input type="checkbox"/> Bias Related <input type="checkbox"/> Video Available <input type="checkbox"/>					
18-09672		03/16/2018 Fri	PD	bm1001	RAD	7070	<b>Inspections</b>					
<u>Location</u>	155 MAPLEWOOD AVE X-STREET: DURAND RD/ INWOOD PL	MAPLEWOOD NJ DISTRICT: WD09					Received 1947	Dispatched 1948	0382	NEW	RES	
							Arrived 0000	Cleared 2014	Weather		Clear Exception	<input checked="" type="checkbox"/>
							Alcohol Related <input type="checkbox"/> Drug Related <input type="checkbox"/> Domestic Related <input type="checkbox"/> Bias Related <input type="checkbox"/> Video Available <input type="checkbox"/>					
18-07194		02/26/2018 Mon	PD	pb1035	TELE	5309	<b>Suspicious Condition</b>					
<u>Location</u>	BAG LEFT IN THEATRE 155 MAPLEWOOD AVE X-STREET:	MAPLEWOOD NJ DISTRICT:					Received 1955	Dispatched 2003	0414	NEW	RES	
							Arrived 2003	Cleared 2004	Weather		Clear Exception	<input checked="" type="checkbox"/>
							Alcohol Related <input type="checkbox"/> Drug Related <input type="checkbox"/> Domestic Related <input type="checkbox"/> Bias Related <input type="checkbox"/> Video Available <input type="checkbox"/>					
18-11908		04/03/2018 Tue	PD	pb1035	RAD	7070	<b>Inspections</b>					
<u>Location</u>	155 MAPLEWOOD AVE X-STREET: DURAND RD/ INWOOD PL	MAPLEWOOD NJ DISTRICT: WD09					Received 2147	Dispatched 2148	0415	SELF	RES	
							Arrived 0000	Cleared 2204	Weather		Clear Exception	<input checked="" type="checkbox"/>
							Alcohol Related <input type="checkbox"/> Drug Related <input type="checkbox"/> Domestic Related <input type="checkbox"/> Bias Related <input type="checkbox"/> Video Available <input type="checkbox"/>					
18-24915		07/10/2018 Tue	PD	bm1001	RAD	370	<b>MV STOP/VIOLATION</b>					
<u>Location</u>	MAPLEWOOD THEATER 155 MAPLEWOOD AVE X-STREET:	MAPLEWOOD NJ DISTRICT:					Received 1035	Dispatched 1036	0371	NEW	SUM	
							Arrived 1036	Cleared 1044	Weather		Clear Exception	<input checked="" type="checkbox"/>
							Alcohol Related <input type="checkbox"/> Drug Related <input type="checkbox"/> Domestic Related <input type="checkbox"/> Bias Related <input type="checkbox"/> Video Available <input type="checkbox"/>					
18-39192		10/28/2018 Sun	PD	ag1034	TELE	6700	<b>Disabled Mv</b>					
<u>Location</u>	155 MAPLEWOOD AVE X-STREET: DURAND RD/ INWOOD PL	MAPLEWOOD NJ DISTRICT: WD09					Received 1916	Dispatched 1917	0376	NEW	RES	
							Arrived 0000	Cleared 1940	Weather		Clear Exception	<input checked="" type="checkbox"/>
							Alcohol Related <input type="checkbox"/> Drug Related <input type="checkbox"/> Domestic Related <input type="checkbox"/> Bias Related <input type="checkbox"/> Video Available <input type="checkbox"/>					
18-04532		02/05/2018 Mon	PD	bm1001	RAD	D3800	<b>DDACTS TRAFFIC DETAIL</b>					
<u>Location</u>	155 MAPLEWOOD AVE	MAPLEWOOD NJ					Received 0813	Dispatched 0814	0380	NEW	SUM	
							Alcohol Related <input type="checkbox"/> Drug Related <input type="checkbox"/> Domestic Related <input type="checkbox"/> Bias Related <input type="checkbox"/> Video Available <input type="checkbox"/>					



# MAPLEWOOD TWP POLICE DEPT

## Basic Incident Listing



Run Date: 05/05/2023 10:53:12

Page 3

Log Number	Incd #	Date Received	AGY	Dspr	Source	Incident Type						
X-STREET:		DISTRICT:										
				Arrived	<b>0000</b>	Cleared	<b>0843</b>	Weather	Clear Exception	<input checked="" type="checkbox"/>		
				Alcohol Related <input type="checkbox"/>		Drug Related <input type="checkbox"/>		Domestic Related <input type="checkbox"/>		Bias Related <input type="checkbox"/>		Video Available <input type="checkbox"/>
<b>18-23928</b>		<b>07/01/2018</b>	<b>Sun</b>	PD	mm1040	<b>370</b>	<b>MV STOP/VIOLATION</b>					
<u>Location</u>					<u>Times</u>			<u>Primary Officer</u>	<u>Status</u>	<u>Disposition</u>	<u>Approved</u>	
	<b>155 MAPLEWOOD AVE</b>	<b>MAPLEWOOD NJ</b>			Received	<b>1723</b>	Dispatched	<b>1725</b>	<b>0406</b>	<b>NEW</b>		
	X-STREET: <b>DURAND RD/ INWOOD PL</b>			DISTRICT: <b>WD09</b>	Arrived	<b>1725</b>	Cleared	<b>1725</b>	Weather	Clear Exception	<input checked="" type="checkbox"/>	
				Alcohol Related <input type="checkbox"/>		Drug Related <input type="checkbox"/>		Domestic Related <input type="checkbox"/>		Bias Related <input type="checkbox"/>		Video Available <input type="checkbox"/>
<b>18-03006</b>		<b>01/24/2018</b>	<b>Wed</b>	PD	pb1035	<b>7070</b>	<b>Inspections</b>					
<u>Location</u>					<u>Times</u>			<u>Primary Officer</u>	<u>Status</u>	<u>Disposition</u>	<u>Approved</u>	
	<b>155 MAPLEWOOD AVE</b>	<b>MAPLEWOOD NJ</b>			Received	<b>2049</b>	Dispatched	<b>2050</b>	<b>0382</b>	<b>SELF</b>	<b>RES</b>	
	X-STREET: <b>DURAND RD/ INWOOD PL</b>			DISTRICT: <b>WD09</b>	Arrived	<b>0000</b>	Cleared	<b>2100</b>	Weather	Clear Exception	<input checked="" type="checkbox"/>	
				Alcohol Related <input type="checkbox"/>		Drug Related <input type="checkbox"/>		Domestic Related <input type="checkbox"/>		Bias Related <input type="checkbox"/>		Video Available <input type="checkbox"/>
<b>18-30147</b>		<b>08/19/2018</b>	<b>Sun</b>	PD	ag1034	<b>911</b>	<b>4201</b>	<b>Emergency Transportation</b>				
<u>Location</u>					<u>Times</u>			<u>Primary Officer</u>	<u>Status</u>	<u>Disposition</u>	<u>Approved</u>	
	<b>155 MAPLEWOOD AVE</b>	<b>MAPLEWOOD NJ</b>			Received	<b>1356</b>	Dispatched	<b>1400</b>	<b>0403</b>	<b>DPOL</b>	<b>RES</b>	
	X-STREET: <b>DURAND RD/ INWOOD PL</b>			DISTRICT: <b>WD09</b>	Arrived	<b>1402</b>	Cleared	<b>1418</b>	Weather	Clear Exception	<input checked="" type="checkbox"/>	
				Alcohol Related <input type="checkbox"/>		Drug Related <input type="checkbox"/>		Domestic Related <input type="checkbox"/>		Bias Related <input type="checkbox"/>		Video Available <input type="checkbox"/>
<b>18-01326</b>		<b>01/11/2018</b>	<b>Thu</b>	PD	rm1042	<b>RAD</b>	<b>3750</b>	<b>Parking Violation</b>				
<u>Location</u>					<u>Times</u>			<u>Primary Officer</u>	<u>Status</u>	<u>Disposition</u>	<u>Approved</u>	
	<b>155 MAPLEWOOD AVE</b>	<b>MAPLEWOOD NJ</b>			Received	<b>1625</b>	Dispatched	<b>1625</b>	<b>0382</b>	<b>NEW</b>	<b>RES</b>	
	X-STREET: <b>DURAND RD/ INWOOD PL</b>			DISTRICT: <b>WD09</b>	Arrived	<b>1625</b>	Cleared	<b>1644</b>	Weather	Clear Exception	<input checked="" type="checkbox"/>	
				Alcohol Related <input type="checkbox"/>		Drug Related <input type="checkbox"/>		Domestic Related <input type="checkbox"/>		Bias Related <input type="checkbox"/>		Video Available <input type="checkbox"/>
<b>18-16102</b>		<b>05/05/2018</b>	<b>Sat</b>	PD	rm1042	<b>RAD</b>	<b>3750</b>	<b>Parking Violation</b>				
<u>Location</u>					<u>Times</u>			<u>Primary Officer</u>	<u>Status</u>	<u>Disposition</u>	<u>Approved</u>	
	<b>FREEMAN'S FISH MARKET</b>					Received	<b>1811</b>	Dispatched	<b>1812</b>	<b>0420</b>	<b>NEW</b>	<b>SUM</b>
	<b>155 MAPLEWOOD AVE</b>	<b>MAPLEWOOD NJ</b>			Arrived	<b>1812</b>	Cleared	<b>1835</b>	Weather	Clear Exception	<input checked="" type="checkbox"/>	
	X-STREET:	DISTRICT:										
				Alcohol Related <input type="checkbox"/>		Drug Related <input type="checkbox"/>		Domestic Related <input type="checkbox"/>		Bias Related <input type="checkbox"/>		Video Available <input type="checkbox"/>
<b>18-05620</b>		<b>02/13/2018</b>	<b>Tue</b>	PD	pb1035	<b>RAD</b>	<b>7070</b>	<b>Inspections</b>				
<u>Location</u>					<u>Times</u>			<u>Primary Officer</u>	<u>Status</u>	<u>Disposition</u>	<u>Approved</u>	
	<b>155 MAPLEWOOD AVE</b>	<b>MAPLEWOOD NJ</b>			Received	<b>2133</b>	Dispatched	<b>2133</b>	<b>0382</b>	<b>SELF</b>	<b>RES</b>	





# MAPLEWOOD TWP POLICE DEPT

## Basic Incident Listing



Run Date: 05/05/2023 10:53:13

Page 4

Log Number	Incd #	Date Received	AGY	Dspr	Source	Incident Type					
X-STREET: DURAND RD/ INWOOD PL		DISTRICT: WD09									
				Arrived	0000	Cleared	2133	Weather	Clear Exception	<input checked="" type="checkbox"/>	
				Alcohol Related <input type="checkbox"/> Drug Related <input type="checkbox"/> Domestic Related <input type="checkbox"/> Bias Related <input type="checkbox"/> Video Available <input type="checkbox"/>							
<b>18-07907</b>		<b>03/03/2018 Sat</b>	PD	rm1042	TELE	<b>405</b>	<b>Signal Engine</b>				
<u>Location</u>	<b>MAPLEWOOD THEATER</b>				<u>Times</u>			<u>Primary Officer</u>	<u>Status</u>	<u>Disposition</u>	<u>Approved</u>
	<b>155 MAPLEWOOD AVE MAPLEWOOD NJ</b>				Received	<b>2046</b>	Dispatched	<b>2048</b>	<b>0331</b>	<b>NEW</b>	<b>RES</b>
	X-STREET: DISTRICT:				Arrived	<b>2049</b>	Cleared	<b>2101</b>	Weather	Clear Exception	<input checked="" type="checkbox"/>
				Alcohol Related <input type="checkbox"/> Drug Related <input type="checkbox"/> Domestic Related <input type="checkbox"/> Bias Related <input type="checkbox"/> Video Available <input type="checkbox"/>							
<b>18-27377</b>		<b>07/30/2018 Mon</b>	PD	sb1046	TELE	<b>405</b>	<b>Signal Engine</b>				
<u>Location</u>	<b>MAPLEWOOD THEATER</b>				<u>Times</u>			<u>Primary Officer</u>	<u>Status</u>	<u>Disposition</u>	<u>Approved</u>
	<b>155 MAPLEWOOD AVE MAPLEWOOD NJ</b>				Received	<b>0155</b>	Dispatched	<b>0159</b>	<b>0422</b>	<b>NEW</b>	<b>RES</b>
	X-STREET: DURAND RD/ INWOOD PL DISTRICT: WD09				Arrived	<b>0000</b>	Cleared	<b>0220</b>	Weather	Clear Exception	<input checked="" type="checkbox"/>
				Alcohol Related <input type="checkbox"/> Drug Related <input type="checkbox"/> Domestic Related <input type="checkbox"/> Bias Related <input type="checkbox"/> Video Available <input type="checkbox"/>							
<b>18-08526</b>		<b>03/08/2018 Thu</b>	PD	pb1035	RAD	<b>7070</b>	<b>Inspections</b>				
<u>Location</u>	<b>155 MAPLEWOOD AVE MAPLEWOOD NJ</b>				<u>Times</u>			<u>Primary Officer</u>	<u>Status</u>	<u>Disposition</u>	<u>Approved</u>
	X-STREET: DURAND RD/ INWOOD PL DISTRICT: WD09				Received	<b>2144</b>	Dispatched	<b>2144</b>	<b>0382</b>	<b>SELF</b>	<b>RES</b>
					Arrived	<b>0000</b>	Cleared	<b>2144</b>	Weather	Clear Exception	<input checked="" type="checkbox"/>
				Alcohol Related <input type="checkbox"/> Drug Related <input type="checkbox"/> Domestic Related <input type="checkbox"/> Bias Related <input type="checkbox"/> Video Available <input type="checkbox"/>							
<b>18-24198</b>		<b>07/03/2018 Tue</b>	PD	pb1035	RAD	<b>405</b>	<b>Signal Engine</b>				
<u>Location</u>	<b>155 MAPLEWOOD AVE MAPLEWOOD NJ</b>				<u>Times</u>			<u>Primary Officer</u>	<u>Status</u>	<u>Disposition</u>	<u>Approved</u>
	X-STREET: DURAND RD/ INWOOD PL DISTRICT: WD09				Received	<b>1943</b>	Dispatched	<b>1946</b>	<b>0407</b>	<b>SELF</b>	<b>RES</b>
					Arrived	<b>1952</b>	Cleared	<b>1952</b>	Weather	Clear Exception	<input checked="" type="checkbox"/>
				Alcohol Related <input type="checkbox"/> Drug Related <input type="checkbox"/> Domestic Related <input type="checkbox"/> Bias Related <input type="checkbox"/> Video Available <input type="checkbox"/>							
<b>18-25285</b>		<b>07/13/2018 Fri</b>	PD	rm1042	RAD	<b>3750</b>	<b>Parking Violation</b>				
<u>Location</u>	<b>155 MAPLEWOOD AVE MAPLEWOOD NJ</b>				<u>Times</u>			<u>Primary Officer</u>	<u>Status</u>	<u>Disposition</u>	<u>Approved</u>
	X-STREET: DURAND RD/ INWOOD PL DISTRICT: WD09				Received	<b>1712</b>	Dispatched	<b>1712</b>	<b>0415</b>	<b>NEW</b>	<b>RES</b>
					Arrived	<b>1712</b>	Cleared	<b>1712</b>	Weather	Clear Exception	<input checked="" type="checkbox"/>
				Alcohol Related <input type="checkbox"/> Drug Related <input type="checkbox"/> Domestic Related <input type="checkbox"/> Bias Related <input type="checkbox"/> Video Available <input type="checkbox"/>							
<b>18-18478</b>		<b>05/22/2018 Tue</b>	PD	bm1001	RAD	<b>D3800</b>	<b>DDACTS TRAFFIC DETAIL</b>				
<u>Location</u>	<b>155 MAPLEWOOD AVE MAPLEWOOD NJ</b>				<u>Times</u>			<u>Primary Officer</u>	<u>Status</u>	<u>Disposition</u>	<u>Approved</u>
					Received	<b>0922</b>	Dispatched	<b>0923</b>	<b>0399</b>	<b>NEW</b>	<b>RES</b>



# MAPLEWOOD TWP POLICE DEPT

## Basic Incident Listing



Run Date: 05/05/2023 10:53:14

Page 5

Log Number	Incd #	Date Received	AGY	Dspr	Source	Incident Type										
	X-STREET:	DISTRICT:					Arrived	0000	Cleared	1000	Weather	Clear Exception	<input checked="" type="checkbox"/>			
							Alcohol Related	<input type="checkbox"/>	Drug Related	<input type="checkbox"/>	Domestic Related	<input type="checkbox"/>	Bias Related	<input type="checkbox"/>	Video Available	<input type="checkbox"/>
<b>18-10942</b>		<b>03/27/2018 Tue</b>	PD	bm1001	RAD	<b>D3800 DDACTS TRAFFIC DETAIL</b>										
<u>Location</u>	<b>155 MAPLEWOOD AVE</b>	<b>MAPLEWOOD NJ</b>					<u>Times</u>				<u>Primary Officer</u>	<u>Status</u>	<u>Disposition</u>	<u>Approved</u>		
X-STREET:		DISTRICT:					Received	<b>0808</b>	Dispatched	<b>0809</b>	<b>0395</b>	<b>SELF</b>	<b>SUM</b>			
							Arrived	<b>0000</b>	Cleared	<b>0840</b>	Weather	Clear Exception	<input checked="" type="checkbox"/>			
							Alcohol Related	<input type="checkbox"/>	Drug Related	<input type="checkbox"/>	Domestic Related	<input type="checkbox"/>	Bias Related	<input type="checkbox"/>	Video Available	<input type="checkbox"/>
<b>18-40479</b>		<b>11/07/2018 Wed</b>	PD	bm1001	TELE	<b>405 Signal Engine</b>										
<u>Location</u>	<b>155 MAPLEWOOD AVE</b>	<b>MAPLEWOOD NJ</b>					<u>Times</u>				<u>Primary Officer</u>	<u>Status</u>	<u>Disposition</u>	<u>Approved</u>		
X-STREET:	<b>DURAND RD/ INWOOD PL</b>	DISTRICT:	<b>WD09</b>				Received	<b>1331</b>	Dispatched	<b>1335</b>	<b>0399</b>	<b>NEW</b>	<b>RES</b>			
							Arrived	<b>1339</b>	Cleared	<b>1342</b>	Weather	Clear Exception	<input checked="" type="checkbox"/>			
							Alcohol Related	<input type="checkbox"/>	Drug Related	<input type="checkbox"/>	Domestic Related	<input type="checkbox"/>	Bias Related	<input type="checkbox"/>	Video Available	<input type="checkbox"/>
<b>18-06608</b>		<b>02/21/2018 Wed</b>	PD	rm1042	RAD	<b>7070 Inspections</b>										
<u>Location</u>	<b>155 MAPLEWOOD AVE</b>	<b>MAPLEWOOD NJ</b>					<u>Times</u>				<u>Primary Officer</u>	<u>Status</u>	<u>Disposition</u>	<u>Approved</u>		
X-STREET:	<b>DURAND RD/ INWOOD PL</b>	DISTRICT:	<b>WD09</b>				Received	<b>2107</b>	Dispatched	<b>2108</b>	<b>0382</b>	<b>NEW</b>	<b>RES</b>			
							Arrived	<b>2108</b>	Cleared	<b>2108</b>	Weather	Clear Exception	<input checked="" type="checkbox"/>			
							Alcohol Related	<input type="checkbox"/>	Drug Related	<input type="checkbox"/>	Domestic Related	<input type="checkbox"/>	Bias Related	<input type="checkbox"/>	Video Available	<input type="checkbox"/>
<b>18-36397</b>		<b>10/05/2018 Fri</b>	PD	lm1047	911	<b>405 Signal Engine</b>										
<u>Location</u>	<b>MAPLEWOOD THEATER</b>						<u>Times</u>				<u>Primary Officer</u>	<u>Status</u>	<u>Disposition</u>	<u>Approved</u>		
X-STREET:	<b>155 MAPLEWOOD AVE</b>	<b>MAPLEWOOD NJ</b>					Received	<b>2229</b>	Dispatched	<b>2229</b>	<b>0419</b>	<b>DFIRE</b>	<b>RES</b>			
		DISTRICT:					Arrived	<b>0000</b>	Cleared	<b>2245</b>	Weather	Clear Exception	<input checked="" type="checkbox"/>			
							Alcohol Related	<input type="checkbox"/>	Drug Related	<input type="checkbox"/>	Domestic Related	<input type="checkbox"/>	Bias Related	<input type="checkbox"/>	Video Available	<input type="checkbox"/>
<b>18-09939</b>		<b>03/19/2018 Mon</b>	PD	kp995	RAD	<b>D3800 DDACTS TRAFFIC DETAIL</b>										
<u>Location</u>	<b>155 MAPLEWOOD AVE</b>	<b>MAPLEWOOD NJ</b>					<u>Times</u>				<u>Primary Officer</u>	<u>Status</u>	<u>Disposition</u>	<u>Approved</u>		
X-STREET:		DISTRICT:					Received	<b>1051</b>	Dispatched	<b>1052</b>	<b>0399</b>	<b>SELF</b>	<b>SUM</b>			
							Arrived	<b>0000</b>	Cleared	<b>1100</b>	Weather	Clear Exception	<input checked="" type="checkbox"/>			
							Alcohol Related	<input type="checkbox"/>	Drug Related	<input type="checkbox"/>	Domestic Related	<input type="checkbox"/>	Bias Related	<input type="checkbox"/>	Video Available	<input type="checkbox"/>
<b>18-02362</b>		<b>01/19/2018 Fri</b>	PD	pb1035	RAD	<b>7070 Inspections</b>										
<u>Location</u>	<b>155 MAPLEWOOD AVE</b>	<b>MAPLEWOOD NJ</b>					<u>Times</u>				<u>Primary Officer</u>	<u>Status</u>	<u>Disposition</u>	<u>Approved</u>		
X-STREET:		DISTRICT:					Received	<b>2225</b>	Dispatched	<b>2225</b>	<b>0415</b>	<b>SELF</b>	<b>RES</b>			



# MAPLEWOOD TWP POLICE DEPT

## Basic Incident Listing



Run Date: 05/05/2023 10:53:15

Page 6

Log Number	Incd #	Date Received	AGY	Dspr	Source	Incident Type								
X-STREET: DURAND RD/ INWOOD PL		DISTRICT: WD09						Arrived	0000	Cleared	2230	Weather	Clear Exception	<input checked="" type="checkbox"/>
Alcohol Related <input type="checkbox"/> Drug Related <input type="checkbox"/> Domestic Related <input type="checkbox"/> Bias Related <input type="checkbox"/> Video Available <input type="checkbox"/>														
<b>18-06452</b>		<b>02/20/2018</b>	<b>Tue</b>	PD	pb1035	RAD	<b>7070</b>	<b>Inspections</b>						
<u>Location</u>						<u>Times</u>		<u>Primary Officer</u>	<u>Status</u>	<u>Disposition</u>	<u>Approved</u>			
155 MAPLEWOOD AVE MAPLEWOOD NJ						Received	2022	Dispatched	2022	0382	SELF			
X-STREET: DURAND RD/ INWOOD PL		DISTRICT: WD09						Arrived	0000	Cleared	2022	Weather	Clear Exception	<input checked="" type="checkbox"/>
Alcohol Related <input type="checkbox"/> Drug Related <input type="checkbox"/> Domestic Related <input type="checkbox"/> Bias Related <input type="checkbox"/> Video Available <input type="checkbox"/>														
<b>18-31027</b>		<b>08/26/2018</b>	<b>Sun</b>	PD	tb975	TELE	<b>7084</b>	<b>CHECK CONDITIONS</b>						
<u>Location</u>						<u>Times</u>		<u>Primary Officer</u>	<u>Status</u>	<u>Disposition</u>	<u>Approved</u>			
155 MAPLEWOOD AVE MAPLEWOOD NJ						Received	1315	Dispatched	1323	0414	DPOL	RES		
X-STREET:		DISTRICT:						Arrived	0000	Cleared	1328	Weather	Clear Exception	<input checked="" type="checkbox"/>
Alcohol Related <input type="checkbox"/> Drug Related <input type="checkbox"/> Domestic Related <input type="checkbox"/> Bias Related <input type="checkbox"/> Video Available <input type="checkbox"/>														
<b>18-03477</b>		<b>01/27/2018</b>	<b>Sat</b>	PD	rm1042	RAD	<b>2400</b>	<b>Disorderly Conduct</b>						
<u>Location</u>						<u>Times</u>		<u>Primary Officer</u>	<u>Status</u>	<u>Disposition</u>	<u>Approved</u>			
MAPLEWOOD THEATER 155 MAPLEWOOD AVE MAPLEWOOD NJ						Received	1930	Dispatched	1931	0393	NEW	RES		
X-STREET:		DISTRICT:						Arrived	1932	Cleared	1940	Weather	Clear Exception	<input checked="" type="checkbox"/>
Alcohol Related <input type="checkbox"/> Drug Related <input type="checkbox"/> Domestic Related <input type="checkbox"/> Bias Related <input type="checkbox"/> Video Available <input type="checkbox"/>														
<b>18-15603</b>		<b>05/02/2018</b>	<b>Wed</b>	PD	bm1001		<b>4800</b>	<b>Special Crime Detail</b>						
<u>Location</u>						<u>Times</u>		<u>Primary Officer</u>	<u>Status</u>	<u>Disposition</u>	<u>Approved</u>			
155 MAPLEWOOD AVE MAPLEWOOD NJ						Received	1215	Dispatched	1215	0414	NEW			
X-STREET:		DISTRICT:						Arrived	1238	Cleared	1246	Weather	Clear Exception	<input checked="" type="checkbox"/>
Alcohol Related <input type="checkbox"/> Drug Related <input type="checkbox"/> Domestic Related <input type="checkbox"/> Bias Related <input type="checkbox"/> Video Available <input type="checkbox"/>														
<b>18-23534</b>		<b>06/28/2018</b>	<b>Thu</b>	PD	bm1001		<b>D3800</b>	<b>DDACTS TRAFFIC DETAIL</b>						
<u>Location</u>						<u>Times</u>		<u>Primary Officer</u>	<u>Status</u>	<u>Disposition</u>	<u>Approved</u>			
155 MAPLEWOOD AVE MAPLEWOOD NJ						Received	0943	Dispatched	0951	0380	NEW			
X-STREET:		DISTRICT:						Arrived	0000	Cleared	1026	Weather	Clear Exception	<input checked="" type="checkbox"/>
Alcohol Related <input type="checkbox"/> Drug Related <input type="checkbox"/> Domestic Related <input type="checkbox"/> Bias Related <input type="checkbox"/> Video Available <input type="checkbox"/>														
<b>18-21885</b>		<b>06/15/2018</b>	<b>Fri</b>		pb1035	RAD	<b>3750</b>	<b>Parking Violation</b>						
<u>Location</u>						<u>Times</u>		<u>Primary Officer</u>	<u>Status</u>	<u>Disposition</u>	<u>Approved</u>			
155 MAPLEWOOD AVE MAPLEWOOD NJ						Received	1927	Dispatched	0000	0418	SELF	SUM		



# MAPLEWOOD TWP POLICE DEPT

## Basic Incident Listing



Run Date: 05/05/2023 10:53:16

Page 7

Log Number	Incd #	Date Received	AGY	Dspr	Source	Incident Type								
X-STREET: DURAND RD/ INWOOD PL		DISTRICT: WD09						Arrived	0000	Cleared	1930	Weather	Clear Exception	<input checked="" type="checkbox"/>
Alcohol Related <input type="checkbox"/> Drug Related <input type="checkbox"/> Domestic Related <input type="checkbox"/> Bias Related <input type="checkbox"/> Video Available <input type="checkbox"/>														
<b>18-33146</b>		<b>09/12/2018</b>	<b>Wed</b>	PD	bm1001	RAD	<b>D3800</b>	<b>DDACTS TRAFFIC DETAIL</b>						
<u>Location</u>	<b>155 MAPLEWOOD AVE</b>		<b>MAPLEWOOD NJ</b>			<u>Times</u>		<u>Primary Officer</u>	<u>Status</u>	<u>Disposition</u>	<u>Approved</u>			
X-STREET:	DISTRICIT:				Received	1123	Dispatched	1123	0399	NEW	SUM			
					Arrived	1150	Cleared	1243	Weather	Clear Exception	<input checked="" type="checkbox"/>			
Alcohol Related <input type="checkbox"/> Drug Related <input type="checkbox"/> Domestic Related <input type="checkbox"/> Bias Related <input type="checkbox"/> Video Available <input type="checkbox"/>														
<b>18-42670</b>		<b>11/27/2018</b>	<b>Tue</b>	PD	rm1042	RAD	<b>370</b>	<b>MV STOP/VIOLATION</b>						
<u>Location</u>	<b>155 MAPLEWOOD AVE</b>		<b>MAPLEWOOD NJ</b>			<u>Times</u>		<u>Primary Officer</u>	<u>Status</u>	<u>Disposition</u>	<u>Approved</u>			
X-STREET: DURAND RD/ INWOOD PL	DISTRICIT: WD09				Received	1927	Dispatched	1927	0410	NEW	SUM			
					Arrived	1927	Cleared	1936	Weather	Clear Exception	<input checked="" type="checkbox"/>			
Alcohol Related <input type="checkbox"/> Drug Related <input type="checkbox"/> Domestic Related <input type="checkbox"/> Bias Related <input type="checkbox"/> Video Available <input type="checkbox"/>														
<b>20-35578</b>		<b>12/21/2020</b>	<b>Mon</b>		pb1035	911	<b>911</b>	<b>Hangup 911</b>						
<u>Location</u>	<b>155 MAPLEWOOD AVE</b>		<b>MAPLEWOOD NJ</b>			<u>Times</u>		<u>Primary Officer</u>	<u>Status</u>	<u>Disposition</u>	<u>Approved</u>			
X-STREET: DURAND RD/ INWOOD PL	DISTRICIT: WD09				Received	1642	Dispatched	0000		DPOL	RES			
					Arrived	0000	Cleared	1646	Weather	Clear Exception	<input checked="" type="checkbox"/>			
Alcohol Related <input type="checkbox"/> Drug Related <input type="checkbox"/> Domestic Related <input type="checkbox"/> Bias Related <input type="checkbox"/> Video Available <input type="checkbox"/>														
<b>20-34161</b>		<b>12/07/2020</b>	<b>Mon</b>	PD	bm1001	TELE	<b>5330</b>	<b>Open Door Window</b>						
<u>Location</u>	<b>MAPLEWOOD THEATHER</b>				<u>Times</u>		<u>Primary Officer</u>	<u>Status</u>	<u>Disposition</u>	<u>Approved</u>				
<b>155 MAPLEWOOD AVE</b>	<b>MAPLEWOOD NJ</b>			Received	0758	Dispatched	0801	0415	NEW	RES				
X-STREET:	DISTRICIT:				Arrived	0000	Cleared	0856	Weather	Clear Exception	<input checked="" type="checkbox"/>			
Alcohol Related <input type="checkbox"/> Drug Related <input type="checkbox"/> Domestic Related <input type="checkbox"/> Bias Related <input type="checkbox"/> Video Available <input type="checkbox"/>														
<b>20-29306</b>		<b>10/17/2020</b>	<b>Sat</b>		pb1035	911	<b>911</b>	<b>Hangup 911</b>						
<u>Location</u>	<b>155 MAPLEWOOD AVE</b>		<b>MAPLEWOOD NJ</b>			<u>Times</u>		<u>Primary Officer</u>	<u>Status</u>	<u>Disposition</u>	<u>Approved</u>			
X-STREET: DURAND RD/ INWOOD PL	DISTRICIT: WD09				Received	1756	Dispatched	0000		NEW	RES			
					Arrived	0000	Cleared	1758	Weather	Clear Exception	<input checked="" type="checkbox"/>			
Alcohol Related <input type="checkbox"/> Drug Related <input type="checkbox"/> Domestic Related <input type="checkbox"/> Bias Related <input type="checkbox"/> Video Available <input type="checkbox"/>														
<b>20-26103</b>		<b>09/12/2020</b>	<b>Sat</b>		pb1035	911	<b>911</b>	<b>Hangup 911</b>						
<u>Location</u>	<b>155 MAPLEWOOD AVE</b>		<b>MAPLEWOOD NJ</b>			<u>Times</u>		<u>Primary Officer</u>	<u>Status</u>	<u>Disposition</u>	<u>Approved</u>			
					Received	2231	Dispatched	0000		NEW	RES			



# MAPLEWOOD TWP POLICE DEPT

## Basic Incident Listing



Run Date: 05/05/2023 10:53:17

Page 8

Log Number	Incd #	Date Received	AGY	Dspr	Source	Incident Type								
X-STREET: DURAND RD/ INWOOD PL		DISTRICT: WD09						Arrived	0000	Cleared	2232	Weather	Clear Exception	<input checked="" type="checkbox"/>
Alcohol Related <input type="checkbox"/> Drug Related <input type="checkbox"/> Domestic Related <input type="checkbox"/> Bias Related <input type="checkbox"/> Video Available <input type="checkbox"/>														
<b>20-32724</b>		<b>11/21/2020 Sat</b>			pb1035 911	<b>911 Hangup 911</b>	<u>Times</u>		<u>Primary Officer</u>	<u>Status</u>	<u>Disposition</u>	<u>Approved</u>		
<u>Location</u>	<b>155 MAPLEWOOD AVE</b>	<b>MAPLEWOOD NJ</b>					Received	<b>1857</b>	Dispatched	<b>0000</b>	<b>NEW</b>	<b>RES</b>		
X-STREET: DURAND RD/ INWOOD PL		DISTRICT: WD09						Arrived	0000	Cleared	1905	Weather	Clear Exception	<input checked="" type="checkbox"/>
Alcohol Related <input type="checkbox"/> Drug Related <input type="checkbox"/> Domestic Related <input type="checkbox"/> Bias Related <input type="checkbox"/> Video Available <input type="checkbox"/>														
<b>20-33275</b>		<b>11/28/2020 Sat</b>			pb1035 911	<b>911 Hangup 911</b>	<u>Times</u>		<u>Primary Officer</u>	<u>Status</u>	<u>Disposition</u>	<u>Approved</u>		
<u>Location</u>	<b>155 MAPLEWOOD AVE</b>	<b>MAPLEWOOD NJ</b>					Received	<b>1158</b>	Dispatched	<b>0000</b>	<b>NEW</b>	<b>RES</b>		
X-STREET: DURAND RD/ INWOOD PL		DISTRICT: WD09						Arrived	0000	Cleared	1200	Weather	Clear Exception	<input checked="" type="checkbox"/>
Alcohol Related <input type="checkbox"/> Drug Related <input type="checkbox"/> Domestic Related <input type="checkbox"/> Bias Related <input type="checkbox"/> Video Available <input type="checkbox"/>														
<b>20-34081</b>		<b>12/06/2020 Sun</b>			pb1035 911	<b>911 Hangup 911</b>	<u>Times</u>		<u>Primary Officer</u>	<u>Status</u>	<u>Disposition</u>	<u>Approved</u>		
<u>Location</u>	<b>155 MAPLEWOOD AVE</b>	<b>MAPLEWOOD NJ</b>					Received	<b>1118</b>	Dispatched	<b>0000</b>	<b>NEW</b>	<b>RES</b>		
X-STREET: DURAND RD/ INWOOD PL		DISTRICT: WD09						Arrived	0000	Cleared	1119	Weather	Clear Exception	<input checked="" type="checkbox"/>
Alcohol Related <input type="checkbox"/> Drug Related <input type="checkbox"/> Domestic Related <input type="checkbox"/> Bias Related <input type="checkbox"/> Video Available <input type="checkbox"/>														
<b>21-06687</b>		<b>03/10/2021 Wed</b>		PD	Im1047 RAD	<b>7070 Inspections</b>	<u>Times</u>		<u>Primary Officer</u>	<u>Status</u>	<u>Disposition</u>	<u>Approved</u>		
<u>Location</u>	<b>155 MAPLEWOOD AVE</b>	<b>MAPLEWOOD NJ</b>					Received	<b>1223</b>	Dispatched	<b>1224</b>	<b>0431</b>	<b>SELF</b>	<b>RES</b>	
X-STREET: DURAND RD/ INWOOD PL		DISTRICT: WD09						Arrived	1224	Cleared	1229	Weather	Clear Exception	<input checked="" type="checkbox"/>
Alcohol Related <input type="checkbox"/> Drug Related <input type="checkbox"/> Domestic Related <input type="checkbox"/> Bias Related <input type="checkbox"/> Video Available <input type="checkbox"/>														
<b>20-10345</b>		<b>04/06/2020 Mon</b>			rm1042 911	<b>911 Hangup 911</b>	<u>Times</u>		<u>Primary Officer</u>	<u>Status</u>	<u>Disposition</u>	<u>Approved</u>		
<u>Location</u>	<b>155 MAPLEWOOD AVE</b>	<b>MAPLEWOOD NJ</b>					Received	<b>0910</b>	Dispatched	<b>0000</b>	<b>NEW</b>	<b>RES</b>		
X-STREET: DURAND RD/ INWOOD PL		DISTRICT: WD09						Arrived	0000	Cleared	0916	Weather	Clear Exception	<input checked="" type="checkbox"/>
Alcohol Related <input type="checkbox"/> Drug Related <input type="checkbox"/> Domestic Related <input type="checkbox"/> Bias Related <input type="checkbox"/> Video Available <input type="checkbox"/>														
<b>20-22832</b>		<b>08/07/2020 Fri</b>		PD	rm1042 RAD	<b>7084 CHECK CONDITIONS</b>	<u>Times</u>		<u>Primary Officer</u>	<u>Status</u>	<u>Disposition</u>	<u>Approved</u>		
<u>Location</u>	<b>155 MAPLEWOOD AVE</b>	<b>MAPLEWOOD NJ</b>					Received	<b>1205</b>	Dispatched	<b>1206</b>	<b>0406</b>	<b>NEW</b>	<b>RES</b>	



# MAPLEWOOD TWP POLICE DEPT

## Basic Incident Listing



Run Date: 05/05/2023 10:53:18

Page 9

Log Number	Incd #	Date Received	AGY	Dspr	Source	Incident Type								
X-STREET: DURAND RD/ INWOOD PL		DISTRICT: WD09						Arrived	0000	Cleared	1211	Weather	Clear Exception	<input checked="" type="checkbox"/>
Alcohol Related <input type="checkbox"/> Drug Related <input type="checkbox"/> Domestic Related <input type="checkbox"/> Bias Related <input type="checkbox"/> Video Available <input type="checkbox"/>														
<b>20-25640</b>		<b>09/07/2020</b>	<b>Mon</b>		pb1035	911	<b>911</b>	<b>Hangup 911</b>						
<u>Location</u>						<u>Times</u>		<u>Primary Officer</u>	<u>Status</u>	<u>Disposition</u>	<u>Approved</u>			
155 MAPLEWOOD AVE MAPLEWOOD NJ						Received	1648	Dispatched	0000	NEW	RES			
X-STREET: DURAND RD/ INWOOD PL		DISTRICT: WD09						Arrived	0000	Cleared	1650	Weather	Clear Exception	<input checked="" type="checkbox"/>
Alcohol Related <input type="checkbox"/> Drug Related <input type="checkbox"/> Domestic Related <input type="checkbox"/> Bias Related <input type="checkbox"/> Video Available <input type="checkbox"/>														
<b>20-30352</b>		<b>10/28/2020</b>	<b>Wed</b>		PD cw388	TELE	<b>5350</b>	<b>Homeless Person</b>						
<u>Location</u>						<u>Times</u>		<u>Primary Officer</u>	<u>Status</u>	<u>Disposition</u>	<u>Approved</u>			
155 MAPLEWOOD AVE MAPLEWOOD NJ						Received	0834	Dispatched	0837	0352	NEW	RES		
X-STREET: DURAND RD/ INWOOD PL		DISTRICT: WD09						Arrived	0843	Cleared	0851	Weather	Clear Exception	<input checked="" type="checkbox"/>
Alcohol Related <input type="checkbox"/> Drug Related <input type="checkbox"/> Domestic Related <input type="checkbox"/> Bias Related <input type="checkbox"/> Video Available <input type="checkbox"/>														
<b>20-25829</b>		<b>09/09/2020</b>	<b>Wed</b>		rm1042	911	<b>911</b>	<b>Hangup 911</b>						
<u>Location</u>						<u>Times</u>		<u>Primary Officer</u>	<u>Status</u>	<u>Disposition</u>	<u>Approved</u>			
155 MAPLEWOOD AVE MAPLEWOOD NJ						Received	1300	Dispatched	0000	NEW	RES			
X-STREET: DURAND RD/ INWOOD PL		DISTRICT: WD09						Arrived	0000	Cleared	1301	Weather	Clear Exception	<input checked="" type="checkbox"/>
Alcohol Related <input type="checkbox"/> Drug Related <input type="checkbox"/> Domestic Related <input type="checkbox"/> Bias Related <input type="checkbox"/> Video Available <input type="checkbox"/>														
<b>20-28620</b>		<b>10/10/2020</b>	<b>Sat</b>		PD tb975	RAD	<b>4800</b>	<b>Special Crime Detail</b>						
<u>Location</u>						<u>Times</u>		<u>Primary Officer</u>	<u>Status</u>	<u>Disposition</u>	<u>Approved</u>			
155 MAPLEWOOD AVE MAPLEWOOD NJ						Received	1039	Dispatched	1135	0424	SELF	RES		
X-STREET: DURAND RD/ INWOOD PL		DISTRICT: WD09						Arrived	0000	Cleared	1140	Weather	Clear Exception	<input checked="" type="checkbox"/>
Alcohol Related <input type="checkbox"/> Drug Related <input type="checkbox"/> Domestic Related <input type="checkbox"/> Bias Related <input type="checkbox"/> Video Available <input type="checkbox"/>														
<b>19-15126</b>		<b>04/27/2019</b>	<b>Sat</b>		PD tb975	TELE	<b>4950</b>	<b>Found Property</b>						
<u>Location</u>						<u>Times</u>		<u>Primary Officer</u>	<u>Status</u>	<u>Disposition</u>	<u>Approved</u>			
BACKPACK WITH BLANKETS						Received	1141	Dispatched	1145	0414	DPOL	ACT		
155 MAPLEWOOD AVE 2ND MAPLEWOOD NJ						Arrived	1149	Cleared	1159	Weather	Clear Exception	<input checked="" type="checkbox"/>		
X-STREET: DURAND RD/ INWOOD PL		DISTRICT: WD09												
Alcohol Related <input type="checkbox"/> Drug Related <input type="checkbox"/> Domestic Related <input type="checkbox"/> Bias Related <input type="checkbox"/> Video Available <input type="checkbox"/>														
<b>18-44719</b>		<b>12/13/2018</b>	<b>Thu</b>		MP	RAD	<b>702</b>	<b>Walk And Talk</b>						
<u>Location</u>						<u>Times</u>		<u>Primary Officer</u>	<u>Status</u>	<u>Disposition</u>	<u>Approved</u>			
155 MAPLEWOOD AVE MAPLEWOOD NJ						Received	1536	Dispatched	1536	0419	SELF	RES		



# MAPLEWOOD TWP POLICE DEPT

## Basic Incident Listing



Run Date: 05/05/2023 10:53:19

Page 10

Log Number	Incd #	Date Received	AGY	Dspr	Source	Incident Type					
X-STREET:		DISTRICT: WEST									
		Arrived		1536	Cleared		1626	Weather	Clear Exception	<input type="checkbox"/>	
		Alcohol Related <input type="checkbox"/> Drug Related <input type="checkbox"/> Domestic Related <input type="checkbox"/> Bias Related <input type="checkbox"/> Video Available <input type="checkbox"/>									
<b>19-34687</b>		<b>10/10/2019</b>	Thu	PD	so1055	911	<b>405</b>	<b>Signal Engine</b>			
<u>Location</u>						<u>Times</u>		<u>Primary Officer</u>	<u>Status</u>	<u>Disposition</u>	<u>Approved</u>
155 MAPLEWOOD AVE MAPLEWOOD NJ						Received <b>0922</b>		Dispatched <b>0925</b>	<b>0410</b>	<b>NEW</b>	<b>RES</b>
X-STREET: DURAND RD/ INWOOD PL				DISTRICT: WD09		Arrived <b>0000</b>		Cleared <b>1200</b>	Weather	Clear Exception	<input checked="" type="checkbox"/>
		Alcohol Related <input type="checkbox"/> Drug Related <input type="checkbox"/> Domestic Related <input type="checkbox"/> Bias Related <input type="checkbox"/> Video Available <input type="checkbox"/>									
<b>21-12084</b>		<b>04/29/2021</b>	Thu		rm1042	911	<b>911</b>	<b>Hangup 911</b>			
<u>Location</u>						<u>Times</u>		<u>Primary Officer</u>	<u>Status</u>	<u>Disposition</u>	<u>Approved</u>
155 MAPLEWOOD AVE MAPLEWOOD NJ						Received <b>2057</b>		Dispatched <b>0000</b>		<b>NEW</b>	<b>RES</b>
X-STREET: DURAND RD/ INWOOD PL				DISTRICT: WD09		Arrived <b>0000</b>		Cleared <b>2059</b>	Weather	Clear Exception	<input checked="" type="checkbox"/>
		Alcohol Related <input type="checkbox"/> Drug Related <input type="checkbox"/> Domestic Related <input type="checkbox"/> Bias Related <input type="checkbox"/> Video Available <input type="checkbox"/>									
<b>21-12085</b>		<b>04/29/2021</b>	Thu		rm1042	911	<b>911</b>	<b>Hangup 911</b>			
<u>Location</u>						<u>Times</u>		<u>Primary Officer</u>	<u>Status</u>	<u>Disposition</u>	<u>Approved</u>
155 MAPLEWOOD AVE MAPLEWOOD NJ						Received <b>2108</b>		Dispatched <b>0000</b>		<b>NEW</b>	<b>RES</b>
X-STREET: DURAND RD/ INWOOD PL				DISTRICT: WD09		Arrived <b>0000</b>		Cleared <b>2109</b>	Weather	Clear Exception	<input checked="" type="checkbox"/>
		Alcohol Related <input type="checkbox"/> Drug Related <input type="checkbox"/> Domestic Related <input type="checkbox"/> Bias Related <input type="checkbox"/> Video Available <input type="checkbox"/>									
<b>19-39438</b>		<b>11/16/2019</b>	Sat	PD	lm1047	RAD	<b>408</b>	<b>Regular Alarm</b>			
<u>Location</u>						<u>Times</u>		<u>Primary Officer</u>	<u>Status</u>	<u>Disposition</u>	<u>Approved</u>
155 MAPLEWOOD AVE MAPLEWOOD NJ						Received <b>1101</b>		Dispatched <b>1103</b>	<b>0414</b>	<b>DPOL</b>	<b>RES</b>
X-STREET: DURAND RD/ INWOOD PL				DISTRICT: WD09		Arrived <b>0000</b>		Cleared <b>1117</b>	Weather	Clear Exception	<input checked="" type="checkbox"/>
		Alcohol Related <input type="checkbox"/> Drug Related <input type="checkbox"/> Domestic Related <input type="checkbox"/> Bias Related <input type="checkbox"/> Video Available <input type="checkbox"/>									
<b>20-31899</b>		<b>11/13/2020</b>	Fri		rm1042	911	<b>911</b>	<b>Hangup 911</b>			
<u>Location</u>						<u>Times</u>		<u>Primary Officer</u>	<u>Status</u>	<u>Disposition</u>	<u>Approved</u>
155 MAPLEWOOD AVE MAPLEWOOD NJ						Received <b>1413</b>		Dispatched <b>0000</b>		<b>NEW</b>	<b>RES</b>
X-STREET: DURAND RD/ INWOOD PL				DISTRICT: WD09		Arrived <b>0000</b>		Cleared <b>1414</b>	Weather	Clear Exception	<input checked="" type="checkbox"/>
		Alcohol Related <input type="checkbox"/> Drug Related <input type="checkbox"/> Domestic Related <input type="checkbox"/> Bias Related <input type="checkbox"/> Video Available <input type="checkbox"/>									
<b>20-15387</b>		<b>05/22/2020</b>	Fri		rm1042	911	<b>911</b>	<b>Hangup 911</b>			
<u>Location</u>						<u>Times</u>		<u>Primary Officer</u>	<u>Status</u>	<u>Disposition</u>	<u>Approved</u>
155 MAPLEWOOD AVE MAPLEWOOD NJ						Received <b>1325</b>		Dispatched <b>0000</b>		<b>NEW</b>	<b>RES</b>



# MAPLEWOOD TWP POLICE DEPT

## Basic Incident Listing



Run Date: 05/05/2023 10:53:20

Page 11

Log Number	Incd #	Date Received	AGY	Dspr	Source	Incident Type											
X-STREET: DURAND RD/ INWOOD PL		DISTRICT: WD09						Arrived	0000	Cleared	1327	Weather	Clear Exception	<input checked="" type="checkbox"/>			
								Alcohol Related	<input type="checkbox"/>	Drug Related	<input type="checkbox"/>	Domestic Related	<input type="checkbox"/>	Bias Related	<input type="checkbox"/>	Video Available	<input type="checkbox"/>
<b>20-27746</b>		<b>09/30/2020</b>	<b>Wed</b>		rm1042	911	<b>911</b>	<b>Hangup 911</b>									
<u>Location</u>							<u>Times</u>			<u>Primary Officer</u>	<u>Status</u>	<u>Disposition</u>	<u>Approved</u>				
155 MAPLEWOOD AVE	MAPLEWOOD NJ					Received	1616	Dispatched	0000		NEW	RES					
X-STREET: DURAND RD/ INWOOD PL	DISTRICT: WD09						Arrived	0000	Cleared	1617	Weather	Clear Exception	<input checked="" type="checkbox"/>				
								Alcohol Related	<input type="checkbox"/>	Drug Related	<input type="checkbox"/>	Domestic Related	<input type="checkbox"/>	Bias Related	<input type="checkbox"/>	Video Available	<input type="checkbox"/>
<b>20-27751</b>		<b>09/30/2020</b>	<b>Wed</b>		rm1042	911	<b>911</b>	<b>Hangup 911</b>									
<u>Location</u>							<u>Times</u>			<u>Primary Officer</u>	<u>Status</u>	<u>Disposition</u>	<u>Approved</u>				
155 MAPLEWOOD AVE	MAPLEWOOD NJ					Received	1636	Dispatched	0000		NEW	RES					
X-STREET: DURAND RD/ INWOOD PL	DISTRICT: WD09						Arrived	0000	Cleared	1637	Weather	Clear Exception	<input checked="" type="checkbox"/>				
								Alcohol Related	<input type="checkbox"/>	Drug Related	<input type="checkbox"/>	Domestic Related	<input type="checkbox"/>	Bias Related	<input type="checkbox"/>	Video Available	<input type="checkbox"/>
<b>20-21068</b>		<b>07/19/2020</b>	<b>Sun</b>	PD	pb1035	TELE	<b>2400</b>	<b>Disorderly Conduct</b>									
<u>Location</u>	MAPLEWOOD THEATHER						<u>Times</u>			<u>Primary Officer</u>	<u>Status</u>	<u>Disposition</u>	<u>Approved</u>				
155 MAPLEWOOD AVE	MAPLEWOOD NJ					Received	2106	Dispatched	2107	0421	DPOL	RES					
X-STREET:	DISTRICT:						Arrived	0000	Cleared	2159	Weather	Clear Exception	<input checked="" type="checkbox"/>				
								Alcohol Related	<input type="checkbox"/>	Drug Related	<input type="checkbox"/>	Domestic Related	<input type="checkbox"/>	Bias Related	<input type="checkbox"/>	Video Available	<input type="checkbox"/>
<b>20-25126</b>		<b>09/01/2020</b>	<b>Tue</b>		rm1042	911	<b>911</b>	<b>Hangup 911</b>									
<u>Location</u>							<u>Times</u>			<u>Primary Officer</u>	<u>Status</u>	<u>Disposition</u>	<u>Approved</u>				
155 MAPLEWOOD AVE	MAPLEWOOD NJ					Received	1409	Dispatched	0000		NEW	RES					
X-STREET: DURAND RD/ INWOOD PL	DISTRICT: WD09						Arrived	0000	Cleared	1410	Weather	Clear Exception	<input checked="" type="checkbox"/>				
								Alcohol Related	<input type="checkbox"/>	Drug Related	<input type="checkbox"/>	Domestic Related	<input type="checkbox"/>	Bias Related	<input type="checkbox"/>	Video Available	<input type="checkbox"/>
<b>20-36080</b>		<b>12/27/2020</b>	<b>Sun</b>		pb1035	911	<b>911</b>	<b>Hangup 911</b>									
<u>Location</u>							<u>Times</u>			<u>Primary Officer</u>	<u>Status</u>	<u>Disposition</u>	<u>Approved</u>				
155 MAPLEWOOD AVE	MAPLEWOOD NJ					Received	1152	Dispatched	0000		NEW	RES					
X-STREET: DURAND RD/ INWOOD PL	DISTRICT: WD09						Arrived	0000	Cleared	1153	Weather	Clear Exception	<input checked="" type="checkbox"/>				
								Alcohol Related	<input type="checkbox"/>	Drug Related	<input type="checkbox"/>	Domestic Related	<input type="checkbox"/>	Bias Related	<input type="checkbox"/>	Video Available	<input type="checkbox"/>
<b>21-10851</b>		<b>04/18/2021</b>	<b>Sun</b>		pb1035	RAD	<b>911</b>	<b>Hangup 911</b>									
<u>Location</u>							<u>Times</u>			<u>Primary Officer</u>	<u>Status</u>	<u>Disposition</u>	<u>Approved</u>				
155 MAPLEWOOD AVE	MAPLEWOOD NJ					Received	1955	Dispatched	0000		NEW	RES					





# MAPLEWOOD TWP POLICE DEPT

## Basic Incident Listing



Run Date: 05/05/2023 10:53:21

Page 12

Log Number	Incd #	Date Received	AGY	Dspr	Source	Incident Type											
X-STREET: DURAND RD/ INWOOD PL		DISTRICT: WD09						Arrived	0000	Cleared	1958	Weather	Clear Exception	<input checked="" type="checkbox"/>			
								Alcohol Related	<input type="checkbox"/>	Drug Related	<input type="checkbox"/>	Domestic Related	<input type="checkbox"/>	Bias Related	<input type="checkbox"/>	Video Available	<input type="checkbox"/>
<b>20-28080</b>		<b>10/04/2020</b>	<b>Sun</b>		pb1035	<b>RAD 911</b>	<b>Hangup 911</b>										
<u>Location</u>						<u>Times</u>					<u>Primary Officer</u>	<u>Status</u>	<u>Disposition</u>	<u>Approved</u>			
	155 MAPLEWOOD AVE	MAPLEWOOD NJ				Received	1437	Dispatched	0000			SELF	RES				
	X-STREET: DURAND RD/ INWOOD PL				DISTRICT: WD09	Arrived	0000	Cleared	1439	Weather			Clear Exception	<input checked="" type="checkbox"/>			
								Alcohol Related	<input type="checkbox"/>	Drug Related	<input type="checkbox"/>	Domestic Related	<input type="checkbox"/>	Bias Related	<input type="checkbox"/>	Video Available	<input type="checkbox"/>
<b>20-30474</b>		<b>10/29/2020</b>	<b>Thu</b>		PD rm1042	<b>RAD 4800</b>	<b>Special Crime Detail</b>										
<u>Location</u>						<u>Times</u>					<u>Primary Officer</u>	<u>Status</u>	<u>Disposition</u>	<u>Approved</u>			
	155 MAPLEWOOD AVE	MAPLEWOOD NJ				Received	1321	Dispatched	1323	0352		NEW	RES				
	X-STREET:	DISTRICT:				Arrived	1323	Cleared	1449	Weather			Clear Exception	<input type="checkbox"/>			
								Alcohol Related	<input type="checkbox"/>	Drug Related	<input type="checkbox"/>	Domestic Related	<input type="checkbox"/>	Bias Related	<input type="checkbox"/>	Video Available	<input type="checkbox"/>
<b>20-22304</b>		<b>08/01/2020</b>	<b>Sat</b>		pb1035	<b>RAD 911</b>	<b>Hangup 911</b>										
<u>Location</u>						<u>Times</u>					<u>Primary Officer</u>	<u>Status</u>	<u>Disposition</u>	<u>Approved</u>			
	155 MAPLEWOOD AVE	MAPLEWOOD NJ				Received	1543	Dispatched	0000			NEW	RES				
	X-STREET: DURAND RD/ INWOOD PL				DISTRICT: WD09	Arrived	0000	Cleared	1544	Weather			Clear Exception	<input checked="" type="checkbox"/>			
								Alcohol Related	<input type="checkbox"/>	Drug Related	<input type="checkbox"/>	Domestic Related	<input type="checkbox"/>	Bias Related	<input type="checkbox"/>	Video Available	<input type="checkbox"/>
<b>20-29972</b>		<b>10/24/2020</b>	<b>Sat</b>		pb1035	<b>911 911</b>	<b>Hangup 911</b>										
<u>Location</u>						<u>Times</u>					<u>Primary Officer</u>	<u>Status</u>	<u>Disposition</u>	<u>Approved</u>			
	155 MAPLEWOOD AVE	MAPLEWOOD NJ				Received	1822	Dispatched	0000			NEW	RES				
	X-STREET: DURAND RD/ INWOOD PL				DISTRICT: WD09	Arrived	0000	Cleared	1824	Weather			Clear Exception	<input checked="" type="checkbox"/>			
								Alcohol Related	<input type="checkbox"/>	Drug Related	<input type="checkbox"/>	Domestic Related	<input type="checkbox"/>	Bias Related	<input type="checkbox"/>	Video Available	<input type="checkbox"/>
<b>20-30656</b>		<b>10/31/2020</b>	<b>Sat</b>		pb1035	<b>911 911</b>	<b>Hangup 911</b>										
<u>Location</u>						<u>Times</u>					<u>Primary Officer</u>	<u>Status</u>	<u>Disposition</u>	<u>Approved</u>			
	155 MAPLEWOOD AVE	MAPLEWOOD NJ				Received	2012	Dispatched	0000			NEW	RES				
	X-STREET: DURAND RD/ INWOOD PL				DISTRICT: WD09	Arrived	0000	Cleared	2013	Weather			Clear Exception	<input checked="" type="checkbox"/>			
								Alcohol Related	<input type="checkbox"/>	Drug Related	<input type="checkbox"/>	Domestic Related	<input type="checkbox"/>	Bias Related	<input type="checkbox"/>	Video Available	<input type="checkbox"/>
<b>20-15494</b>		<b>05/24/2020</b>	<b>Sun</b>		lm1047	<b>OTH 6520</b>	<b>CPU SECURITY REMINDER</b>										
<u>Location</u>						<u>Times</u>					<u>Primary Officer</u>	<u>Status</u>	<u>Disposition</u>	<u>Approved</u>			
	155 MAPLEWOOD AVE	MAPLEWOOD NJ				Received	0353	Dispatched	0000	0427		SELF	WAR				



# MAPLEWOOD TWP POLICE DEPT

## Basic Incident Listing



Run Date: 05/05/2023 10:53:22

Page 13

Log Number	Incd #	Date Received	AGY	Dspr	Source	Incident Type											
X-STREET: DURAND RD/ INWOOD PL		DISTRICT: WD09						Arrived	0000	Cleared	0357	Weather	Clear Exception	<input checked="" type="checkbox"/>			
								Alcohol Related	<input type="checkbox"/>	Drug Related	<input type="checkbox"/>	Domestic Related	<input type="checkbox"/>	Bias Related	<input type="checkbox"/>	Video Available	<input type="checkbox"/>
<b>20-05755</b>		<b>02/15/2020</b>	<b>Sat</b>	PD	rm1042	RAD	<b>405</b>	<b>Signal Engine</b>									
<u>Location</u>							<u>Times</u>		<u>Primary Officer</u>	<u>Status</u>	<u>Disposition</u>	<u>Approved</u>					
155 MAPLEWOOD AVE	MAPLEWOOD NJ					Received	2039	Dispatched	2040	0424	NEW	RES					
X-STREET: DURAND RD/ INWOOD PL		DISTRICT: WD09						Arrived	2044	Cleared	2059	Weather	Clear Exception	<input checked="" type="checkbox"/>			
								Alcohol Related	<input type="checkbox"/>	Drug Related	<input type="checkbox"/>	Domestic Related	<input type="checkbox"/>	Bias Related	<input type="checkbox"/>	Video Available	<input type="checkbox"/>
<b>20-19593</b>		<b>07/05/2020</b>	<b>Sun</b>		pb1035	911	<b>911</b>	<b>Hangup 911</b>									
<u>Location</u>							<u>Times</u>		<u>Primary Officer</u>	<u>Status</u>	<u>Disposition</u>	<u>Approved</u>					
155 MAPLEWOOD AVE	MAPLEWOOD NJ					Received	0749	Dispatched	0000		NEW	RES					
X-STREET: DURAND RD/ INWOOD PL		DISTRICT: WD09						Arrived	0000	Cleared	0750	Weather	Clear Exception	<input checked="" type="checkbox"/>			
								Alcohol Related	<input type="checkbox"/>	Drug Related	<input type="checkbox"/>	Domestic Related	<input type="checkbox"/>	Bias Related	<input type="checkbox"/>	Video Available	<input type="checkbox"/>
<b>20-34846</b>		<b>12/14/2020</b>	<b>Mon</b>		rm1042	911	<b>911</b>	<b>Hangup 911</b>									
<u>Location</u>							<u>Times</u>		<u>Primary Officer</u>	<u>Status</u>	<u>Disposition</u>	<u>Approved</u>					
155 MAPLEWOOD AVE	MAPLEWOOD NJ					Received	0851	Dispatched	0000		NEW	RES					
X-STREET: DURAND RD/ INWOOD PL		DISTRICT: WD09						Arrived	0000	Cleared	0852	Weather	Clear Exception	<input checked="" type="checkbox"/>			
								Alcohol Related	<input type="checkbox"/>	Drug Related	<input type="checkbox"/>	Domestic Related	<input type="checkbox"/>	Bias Related	<input type="checkbox"/>	Video Available	<input type="checkbox"/>
<b>19-08947</b>		<b>03/11/2019</b>	<b>Mon</b>	PD	bm1001	RAD	<b>4203</b>	<b>Refused Medical Aid</b>									
<u>Location</u>							<u>Times</u>		<u>Primary Officer</u>	<u>Status</u>	<u>Disposition</u>	<u>Approved</u>					
155 MAPLEWOOD AVE	MAPLEWOOD NJ					Received	0808	Dispatched	0812	0342	NEW	RES					
X-STREET: DURAND RD/ INWOOD PL		DISTRICT: WD09						Arrived	0812	Cleared	0837	Weather	Clear Exception	<input checked="" type="checkbox"/>			
								Alcohol Related	<input type="checkbox"/>	Drug Related	<input type="checkbox"/>	Domestic Related	<input type="checkbox"/>	Bias Related	<input type="checkbox"/>	Video Available	<input type="checkbox"/>
<b>19-09633</b>		<b>03/15/2019</b>	<b>Fri</b>	PD	rm1042	RAD	<b>3750</b>	<b>Parking Violation</b>									
<u>Location</u>							<u>Times</u>		<u>Primary Officer</u>	<u>Status</u>	<u>Disposition</u>	<u>Approved</u>					
155 MAPLEWOOD AVE	MAPLEWOOD NJ					Received	1821	Dispatched	1821	0415	NEW	SUM					
X-STREET: DURAND RD/ INWOOD PL		DISTRICT: WD09						Arrived	1821	Cleared	1824	Weather	Clear Exception	<input checked="" type="checkbox"/>			
								Alcohol Related	<input type="checkbox"/>	Drug Related	<input type="checkbox"/>	Domestic Related	<input type="checkbox"/>	Bias Related	<input type="checkbox"/>	Video Available	<input type="checkbox"/>
<b>19-10211</b>		<b>03/20/2019</b>	<b>Wed</b>	PD	bm1001	RAD	<b>3750</b>	<b>Parking Violation</b>									
<u>Location</u>							<u>Times</u>		<u>Primary Officer</u>	<u>Status</u>	<u>Disposition</u>	<u>Approved</u>					
155 MAPLEWOOD AVE	MAPLEWOOD NJ					Received	1216	Dispatched	1217	0414	NEW	SUM					



# MAPLEWOOD TWP POLICE DEPT

## Basic Incident Listing



Run Date: 05/05/2023 10:53:23

Page 14

Log Number	Incd #	Date Received	AGY	Dspr	Source	Incident Type								
X-STREET: DURAND RD/ INWOOD PL		DISTRICT: WD09						Arrived	1219	Cleared	1219	Weather	Clear Exception	<input checked="" type="checkbox"/>
Alcohol Related <input type="checkbox"/> Drug Related <input type="checkbox"/> Domestic Related <input type="checkbox"/> Bias Related <input type="checkbox"/> Video Available <input type="checkbox"/>														
<b>19-00974</b>		<b>01/07/2019</b>	<b>Mon</b>	PD	pb1035	911	<b>4201</b>	<b>Emergency Transportation</b>						
<u>Location</u>	155 MAPLEWOOD AVE MAPLEWOOD NJ		DISTRICT: WD09		<u>Times</u>		<u>Primary Officer</u>	<u>Status</u>	<u>Disposition</u>	<u>Approved</u>				
	X-STREET: DURAND RD/ INWOOD PL				Received	1937	Dispatched	1939	0406	SELF	RES			
					Arrived	0000	Cleared	2013	Weather	Clear Exception	<input checked="" type="checkbox"/>			
Alcohol Related <input type="checkbox"/> Drug Related <input type="checkbox"/> Domestic Related <input type="checkbox"/> Bias Related <input type="checkbox"/> Video Available <input type="checkbox"/>														
<b>19-44227</b>		<b>12/26/2019</b>	<b>Thu</b>		rm1042	911	<b>911</b>	<b>Hangup 911</b>						
<u>Location</u>	155 MAPLEWOOD AVE MAPLEWOOD NJ		DISTRICT: WD09		<u>Times</u>		<u>Primary Officer</u>	<u>Status</u>	<u>Disposition</u>	<u>Approved</u>				
	X-STREET: DURAND RD/ INWOOD PL				Received	1843	Dispatched	0000	0424	NEW	RES			
					Arrived	0000	Cleared	1844	Weather	Clear Exception	<input checked="" type="checkbox"/>			
Alcohol Related <input type="checkbox"/> Drug Related <input type="checkbox"/> Domestic Related <input type="checkbox"/> Bias Related <input type="checkbox"/> Video Available <input type="checkbox"/>														
<b>20-09025</b>		<b>03/16/2020</b>	<b>Mon</b>	PD	bm1001	911	<b>4202</b>	<b>No Transportation</b>						
<u>Location</u>	WELLS FARGO BANK		DISTRICT: WG08		<u>Times</u>		<u>Primary Officer</u>	<u>Status</u>	<u>Disposition</u>	<u>Approved</u>				
	155 MAPLEWOOD AVE MAPLEWOOD NJ				Received	1050	Dispatched	1056	0415	NEW	RES			
	X-STREET: BAKER STREET				Arrived	1059	Cleared	1322	Weather	Clear Exception	<input checked="" type="checkbox"/>			
Alcohol Related <input type="checkbox"/> Drug Related <input type="checkbox"/> Domestic Related <input type="checkbox"/> Bias Related <input type="checkbox"/> Video Available <input type="checkbox"/>														
<b>20-34056</b>		<b>12/06/2020</b>	<b>Sun</b>		pb1035	911	<b>911</b>	<b>Hangup 911</b>						
<u>Location</u>	155 MAPLEWOOD AVE MAPLEWOOD NJ		DISTRICT: WD09		<u>Times</u>		<u>Primary Officer</u>	<u>Status</u>	<u>Disposition</u>	<u>Approved</u>				
	X-STREET: DURAND RD/ INWOOD PL				Received	0758	Dispatched	0000		NEW	RES			
					Arrived	0000	Cleared	0801	Weather	Clear Exception	<input checked="" type="checkbox"/>			
Alcohol Related <input type="checkbox"/> Drug Related <input type="checkbox"/> Domestic Related <input type="checkbox"/> Bias Related <input type="checkbox"/> Video Available <input type="checkbox"/>														
<b>20-35662</b>		<b>12/22/2020</b>	<b>Tue</b>		rm1042	911	<b>911</b>	<b>Hangup 911</b>						
<u>Location</u>	155 MAPLEWOOD AVE MAPLEWOOD NJ		DISTRICT: WD09		<u>Times</u>		<u>Primary Officer</u>	<u>Status</u>	<u>Disposition</u>	<u>Approved</u>				
	X-STREET: DURAND RD/ INWOOD PL				Received	1129	Dispatched	0000		NEW	RES			
					Arrived	0000	Cleared	1131	Weather	Clear Exception	<input checked="" type="checkbox"/>			
Alcohol Related <input type="checkbox"/> Drug Related <input type="checkbox"/> Domestic Related <input type="checkbox"/> Bias Related <input type="checkbox"/> Video Available <input type="checkbox"/>														
<b>19-43364</b>		<b>12/19/2019</b>	<b>Thu</b>		lm1047	911	<b>911</b>	<b>Hangup 911</b>						
<u>Location</u>	155 MAPLEWOOD AVE MAPLEWOOD NJ				<u>Times</u>		<u>Primary Officer</u>	<u>Status</u>	<u>Disposition</u>	<u>Approved</u>				
					Received	0044	Dispatched	0000		NEW	RES			



# MAPLEWOOD TWP POLICE DEPT

## Basic Incident Listing



Run Date: 05/05/2023 10:53:24

Page 15

Log Number	Incd #	Date Received	AGY	Dspr	Source	Incident Type												
X-STREET: DURAND RD/ INWOOD PL		DISTRICT: WD09						Arrived	0000	Cleared	0045	Weather	Clear Exception	<input checked="" type="checkbox"/>				
Alcohol Related <input type="checkbox"/> Drug Related <input type="checkbox"/> Domestic Related <input type="checkbox"/> Bias Related <input type="checkbox"/> Video Available <input type="checkbox"/>																		
<b>20-19680</b>		<b>07/06/2020</b>	<b>Mon</b>	PD	Im1047	RAD	<b>5330</b>	<b>Open Door Window</b>										
<u>Location</u>	155 MAPLEWOOD AVE MAPLEWOOD NJ		X-STREET: DURAND RD/ INWOOD PL		DISTRICT: WD09		<u>Times</u>	Received	0139	Dispatched	0139	0394	<u>Status</u>	SELF	<u>Disposition</u>	RES	<u>Approved</u>	
Alcohol Related <input type="checkbox"/> Drug Related <input type="checkbox"/> Domestic Related <input type="checkbox"/> Bias Related <input type="checkbox"/> Video Available <input type="checkbox"/>																		
<b>19-21401</b>		<b>06/17/2019</b>	<b>Mon</b>	PD	pb1035	TELE	<b>7078</b>	<b>CITIZEN ASSIST</b>										
<u>Location</u>	MAPLEWOOD THEATER 155 MAPLEWOOD AVE MAPLEWOOD NJ		X-STREET: DISTRICT:				<u>Times</u>	Received	2233	Dispatched	2234	0417	<u>Status</u>	DPOL	<u>Disposition</u>	RES	<u>Approved</u>	
Alcohol Related <input type="checkbox"/> Drug Related <input type="checkbox"/> Domestic Related <input type="checkbox"/> Bias Related <input type="checkbox"/> Video Available <input type="checkbox"/>																		
<b>20-15542</b>		<b>05/24/2020</b>	<b>Sun</b>		sb1046	911	<b>911</b>	<b>Hangup 911</b>										
<u>Location</u>	155 MAPLEWOOD AVE MAPLEWOOD NJ		X-STREET: DURAND RD/ INWOOD PL		DISTRICT: WD09		<u>Times</u>	Received	2057	Dispatched	0000		<u>Status</u>	NEW	<u>Disposition</u>	RES	<u>Approved</u>	
Alcohol Related <input type="checkbox"/> Drug Related <input type="checkbox"/> Domestic Related <input type="checkbox"/> Bias Related <input type="checkbox"/> Video Available <input type="checkbox"/>																		
<b>19-44283</b>		<b>12/27/2019</b>	<b>Fri</b>		sb1046	911	<b>911</b>	<b>Hangup 911</b>										
<u>Location</u>	155 MAPLEWOOD AVE MAPLEWOOD NJ		X-STREET: DURAND RD/ INWOOD PL		DISTRICT: WD09		<u>Times</u>	Received	0442	Dispatched	0000		<u>Status</u>	NEW	<u>Disposition</u>		<u>Approved</u>	
Alcohol Related <input type="checkbox"/> Drug Related <input type="checkbox"/> Domestic Related <input type="checkbox"/> Bias Related <input type="checkbox"/> Video Available <input type="checkbox"/>																		
<b>19-44342</b>		<b>12/27/2019</b>	<b>Fri</b>		rm1042	911	<b>911</b>	<b>Hangup 911</b>										
<u>Location</u>	155 MAPLEWOOD AVE MAPLEWOOD NJ		X-STREET: DURAND RD/ INWOOD PL		DISTRICT: WD09		<u>Times</u>	Received	1851	Dispatched	0000		<u>Status</u>	NEW	<u>Disposition</u>	RES	<u>Approved</u>	
Alcohol Related <input type="checkbox"/> Drug Related <input type="checkbox"/> Domestic Related <input type="checkbox"/> Bias Related <input type="checkbox"/> Video Available <input type="checkbox"/>																		
<b>20-08141</b>		<b>03/08/2020</b>	<b>Sun</b>		so1055	911	<b>911</b>	<b>Hangup 911</b>										
<u>Location</u>	155 MAPLEWOOD AVE MAPLEWOOD NJ						<u>Times</u>	Received	1144	Dispatched	0000		<u>Status</u>	NEW	<u>Disposition</u>		<u>Approved</u>	



# MAPLEWOOD TWP POLICE DEPT

## Basic Incident Listing



Run Date: 05/05/2023 10:53:26

Page 16

Log Number	Incd #	Date Received	AGY	Dspr	Source	Incident Type					
X-STREET:		DISTRICT:									
				Arrived	0000	Cleared	1145	Weather	Clear Exception	<input checked="" type="checkbox"/>	
				Alcohol Related <input type="checkbox"/> Drug Related <input type="checkbox"/> Domestic Related <input type="checkbox"/> Bias Related <input type="checkbox"/> Video Available <input type="checkbox"/>							
<b>20-18269</b>		<b>06/21/2020</b>	<b>Sun</b>		pb1035	911	<b>911</b>	<b>Hangup 911</b>			
<u>Location</u>						<u>Times</u>		<u>Primary Officer</u>	<u>Status</u>	<u>Disposition</u>	<u>Approved</u>
155 MAPLEWOOD AVE MAPLEWOOD NJ						Received	1455	Dispatched	0000	NEW	RES
X-STREET: DURAND RD/ INWOOD PL				DISTRICT: WD09		Arrived	0000	Cleared	1456	Weather	Clear Exception <input checked="" type="checkbox"/>
				Alcohol Related <input type="checkbox"/> Drug Related <input type="checkbox"/> Domestic Related <input type="checkbox"/> Bias Related <input type="checkbox"/> Video Available <input type="checkbox"/>							
<b>19-43614</b>		<b>12/20/2019</b>	<b>Fri</b>		rm1042	911	<b>911</b>	<b>Hangup 911</b>			
<u>Location</u>						<u>Times</u>		<u>Primary Officer</u>	<u>Status</u>	<u>Disposition</u>	<u>Approved</u>
155 MAPLEWOOD AVE MAPLEWOOD NJ						Received	1617	Dispatched	0000	NEW	RES
X-STREET: DURAND RD/ INWOOD PL				DISTRICT: WD09		Arrived	0000	Cleared	1619	Weather	Clear Exception <input checked="" type="checkbox"/>
				Alcohol Related <input type="checkbox"/> Drug Related <input type="checkbox"/> Domestic Related <input type="checkbox"/> Bias Related <input type="checkbox"/> Video Available <input type="checkbox"/>							
<b>20-03280</b>		<b>01/24/2020</b>	<b>Fri</b>		rm1042	911	<b>911</b>	<b>Hangup 911</b>			
<u>Location</u>						<u>Times</u>		<u>Primary Officer</u>	<u>Status</u>	<u>Disposition</u>	<u>Approved</u>
155 MAPLEWOOD AVE MAPLEWOOD NJ						Received	1245	Dispatched	0000	NEW	RES
X-STREET: DURAND RD/ INWOOD PL				DISTRICT: WD09		Arrived	0000	Cleared	1246	Weather	Clear Exception <input checked="" type="checkbox"/>
				Alcohol Related <input type="checkbox"/> Drug Related <input type="checkbox"/> Domestic Related <input type="checkbox"/> Bias Related <input type="checkbox"/> Video Available <input type="checkbox"/>							
<b>19-39478</b>		<b>11/16/2019</b>	<b>Sat</b>	PD	y1050	RAD	<b>3750</b>	<b>Parking Violation</b>			
<u>Location</u>						<u>Times</u>		<u>Primary Officer</u>	<u>Status</u>	<u>Disposition</u>	<u>Approved</u>
155 MAPLEWOOD AVE MAPLEWOOD NJ						Received	2118	Dispatched	2118	0331	NEW
X-STREET: DURAND RD/ INWOOD PL				DISTRICT: WD09		Arrived	2118	Cleared	2119	Weather	Clear Exception <input checked="" type="checkbox"/>
				Alcohol Related <input type="checkbox"/> Drug Related <input type="checkbox"/> Domestic Related <input type="checkbox"/> Bias Related <input type="checkbox"/> Video Available <input type="checkbox"/>							
<b>20-23174</b>		<b>08/11/2020</b>	<b>Tue</b>		rm1042	911	<b>911</b>	<b>Hangup 911</b>			
<u>Location</u>						<u>Times</u>		<u>Primary Officer</u>	<u>Status</u>	<u>Disposition</u>	<u>Approved</u>
155 MAPLEWOOD AVE MAPLEWOOD NJ						Received	1410	Dispatched	0000	NEW	RES
X-STREET: DURAND RD/ INWOOD PL				DISTRICT: WD09		Arrived	0000	Cleared	1411	Weather	Clear Exception <input checked="" type="checkbox"/>
				Alcohol Related <input type="checkbox"/> Drug Related <input type="checkbox"/> Domestic Related <input type="checkbox"/> Bias Related <input type="checkbox"/> Video Available <input type="checkbox"/>							
<b>19-09665</b>		<b>03/15/2019</b>	<b>Fri</b>	PD	nr984		<b>5309</b>	<b>Suspicious Condition</b>			
<u>Location</u>						<u>Times</u>		<u>Primary Officer</u>	<u>Status</u>	<u>Disposition</u>	<u>Approved</u>
LITES ON AND DOOR OPEN						Received	2349	Dispatched	2351	0418	DPOL
155 MAPLEWOOD AVE MAPLEWOOD NJ										RES	





# MAPLEWOOD TWP POLICE DEPT

## Basic Incident Listing



Run Date: 05/05/2023 10:53:27

Page 18

Log Number	Incd #	Date Received	AGY	Dspr	Source	Incident Type					
X-STREET:		DISTRICT:									
				Arrived	<b>0000</b>	Cleared	<b>1855</b>	Weather	Clear Exception	<input checked="" type="checkbox"/>	
				Alcohol Related <input type="checkbox"/> Drug Related <input type="checkbox"/> Domestic Related <input type="checkbox"/> Bias Related <input type="checkbox"/> Video Available <input type="checkbox"/>							
<b>20-18119</b>		<b>06/19/2020</b>	<b>Fri</b>	rm1042	911	<b>911</b>	<b>Hangup 911</b>				
<u>Location</u>				<u>Times</u>				<u>Primary Officer</u>	<u>Status</u>	<u>Disposition</u>	<u>Approved</u>
<b>155 MAPLEWOOD AVE MAPLEWOOD NJ</b>				Received <b>1307</b>		Dispatched <b>0000</b>			<b>NEW</b>	<b>RES</b>	
X-STREET: <b>DURAND RD/ INWOOD PL</b>		DISTRICT: <b>WD09</b>		Arrived <b>0000</b>		Cleared <b>1309</b>		Weather	Clear Exception	<input checked="" type="checkbox"/>	
				Alcohol Related <input type="checkbox"/> Drug Related <input type="checkbox"/> Domestic Related <input type="checkbox"/> Bias Related <input type="checkbox"/> Video Available <input type="checkbox"/>							
<b>20-16309</b>		<b>06/01/2020</b>	<b>Mon</b>	rm1042	911	<b>911</b>	<b>Hangup 911</b>				
<u>Location</u>				<u>Times</u>				<u>Primary Officer</u>	<u>Status</u>	<u>Disposition</u>	<u>Approved</u>
<b>155 MAPLEWOOD AVE MAPLEWOOD NJ</b>				Received <b>0908</b>		Dispatched <b>0000</b>			<b>NEW</b>	<b>RES</b>	
X-STREET: <b>DURAND RD/ INWOOD PL</b>		DISTRICT: <b>WD09</b>		Arrived <b>0000</b>		Cleared <b>0912</b>		Weather	Clear Exception	<input checked="" type="checkbox"/>	
				Alcohol Related <input type="checkbox"/> Drug Related <input type="checkbox"/> Domestic Related <input type="checkbox"/> Bias Related <input type="checkbox"/> Video Available <input type="checkbox"/>							
<b>20-00726</b>		<b>01/06/2020</b>	<b>Mon</b>	pb1035	911	<b>911</b>	<b>Hangup 911</b>				
<u>Location</u>				<u>Times</u>				<u>Primary Officer</u>	<u>Status</u>	<u>Disposition</u>	<u>Approved</u>
<b>155 MAPLEWOOD AVE MAPLEWOOD NJ</b>				Received <b>1642</b>		Dispatched <b>0000</b>			<b>NEW</b>	<b>RES</b>	
X-STREET: <b>DURAND RD/ INWOOD PL</b>		DISTRICT: <b>WD09</b>		Arrived <b>0000</b>		Cleared <b>1643</b>		Weather	Clear Exception	<input checked="" type="checkbox"/>	
				Alcohol Related <input type="checkbox"/> Drug Related <input type="checkbox"/> Domestic Related <input type="checkbox"/> Bias Related <input type="checkbox"/> Video Available <input type="checkbox"/>							
<b>20-08031</b>		<b>03/07/2020</b>	<b>Sat</b>	so1055	911	<b>911</b>	<b>Hangup 911</b>				
<u>Location</u>				<u>Times</u>				<u>Primary Officer</u>	<u>Status</u>	<u>Disposition</u>	<u>Approved</u>
<b>155 MAPLEWOOD AVE MAPLEWOOD NJ</b>				Received <b>0842</b>		Dispatched <b>0000</b>			<b>NEW</b>	<b>RES</b>	
X-STREET: <b>DURAND RD/ INWOOD PL</b>		DISTRICT: <b>WD09</b>		Arrived <b>0000</b>		Cleared <b>0843</b>		Weather	Clear Exception	<input checked="" type="checkbox"/>	
				Alcohol Related <input type="checkbox"/> Drug Related <input type="checkbox"/> Domestic Related <input type="checkbox"/> Bias Related <input type="checkbox"/> Video Available <input type="checkbox"/>							
<b>21-01654</b>		<b>01/16/2021</b>	<b>Sat</b>	pb1035	911	<b>911</b>	<b>Hangup 911</b>				
<u>Location</u>				<u>Times</u>				<u>Primary Officer</u>	<u>Status</u>	<u>Disposition</u>	<u>Approved</u>
<b>155 MAPLEWOOD AVE MAPLEWOOD NJ</b>				Received <b>1901</b>		Dispatched <b>0000</b>			<b>NEW</b>	<b>RES</b>	
X-STREET: <b>DURAND RD/ INWOOD PL</b>		DISTRICT: <b>WD09</b>		Arrived <b>0000</b>		Cleared <b>1903</b>		Weather	Clear Exception	<input checked="" type="checkbox"/>	
				Alcohol Related <input type="checkbox"/> Drug Related <input type="checkbox"/> Domestic Related <input type="checkbox"/> Bias Related <input type="checkbox"/> Video Available <input type="checkbox"/>							
<b>19-01952</b>		<b>01/14/2019</b>	<b>Mon</b>	PD	pb1035	HQ	<b>4950</b>	<b>Found Property</b>			
<u>Location</u>				<u>Times</u>				<u>Primary Officer</u>	<u>Status</u>	<u>Disposition</u>	<u>Approved</u>
<b>KEYS</b>				Received <b>2242</b>		Dispatched <b>2243</b>		<b>0411</b>	<b>SELF</b>	<b>RES</b>	
<b>155 MAPLEWOOD AVE MAPLEWOOD NJ</b>											



# MAPLEWOOD TWP POLICE DEPT

## Basic Incident Listing



Run Date: 05/05/2023 10:53:28

Page 19

Log Number	Incd #	Date Received	AGY	Dspr	Source	Incident Type								
X-STREET: DURAND RD/ INWOOD PL		DISTRICT: WD09						Arrived	0000	Cleared	2243	Weather	Clear Exception	<input checked="" type="checkbox"/>
Alcohol Related <input type="checkbox"/> Drug Related <input type="checkbox"/> Domestic Related <input type="checkbox"/> Bias Related <input type="checkbox"/> Video Available <input type="checkbox"/>														
<b>21-05097</b>		<b>02/22/2021</b>	<b>Mon</b>		rm1042	911	<b>911</b>	<b>Hangup 911</b>						
<u>Location</u>						<u>Times</u>		<u>Primary Officer</u>	<u>Status</u>	<u>Disposition</u>	<u>Approved</u>			
155 MAPLEWOOD AVE MAPLEWOOD NJ						Received	1855	Dispatched	0000	NEW	RES			
X-STREET: DURAND RD/ INWOOD PL		DISTRICT: WD09						Arrived	0000	Cleared	1856	Weather	Clear Exception	<input checked="" type="checkbox"/>
Alcohol Related <input type="checkbox"/> Drug Related <input type="checkbox"/> Domestic Related <input type="checkbox"/> Bias Related <input type="checkbox"/> Video Available <input type="checkbox"/>														
<b>20-04540</b>		<b>02/04/2020</b>	<b>Tue</b>	PD	kp995	RAD	<b>3750</b>	<b>Parking Violation</b>						
<u>Location</u>						<u>Times</u>		<u>Primary Officer</u>	<u>Status</u>	<u>Disposition</u>	<u>Approved</u>			
155 MAPLEWOOD AVE MAPLEWOOD NJ						Received	2007	Dispatched	2008	0421	SELF	SUM		
X-STREET: INWOOD PL/HIGHLAND PL		DISTRICT: WD09						Arrived	2008	Cleared	2009	Weather	Clear Exception	<input checked="" type="checkbox"/>
Alcohol Related <input type="checkbox"/> Drug Related <input type="checkbox"/> Domestic Related <input type="checkbox"/> Bias Related <input type="checkbox"/> Video Available <input type="checkbox"/>														
<b>20-04541</b>		<b>02/04/2020</b>	<b>Tue</b>	PD	kp995	RAD	<b>3750</b>	<b>Parking Violation</b>						
<u>Location</u>						<u>Times</u>		<u>Primary Officer</u>	<u>Status</u>	<u>Disposition</u>	<u>Approved</u>			
155 MAPLEWOOD AVE MAPLEWOOD NJ						Received	2010	Dispatched	2010	0421	SELF	SUM		
X-STREET: DURAND RD/ INWOOD PL		DISTRICT: WD09						Arrived	2010	Cleared	2011	Weather	Clear Exception	<input checked="" type="checkbox"/>
Alcohol Related <input type="checkbox"/> Drug Related <input type="checkbox"/> Domestic Related <input type="checkbox"/> Bias Related <input type="checkbox"/> Video Available <input type="checkbox"/>														
<b>21-07993</b>		<b>03/22/2021</b>	<b>Mon</b>		pb1035	911	<b>911</b>	<b>Hangup 911</b>						
<u>Location</u>						<u>Times</u>		<u>Primary Officer</u>	<u>Status</u>	<u>Disposition</u>	<u>Approved</u>			
155 MAPLEWOOD AVE MAPLEWOOD NJ						Received	1545	Dispatched	0000	NEW	RES			
X-STREET: DURAND RD/ INWOOD PL		DISTRICT: WD09						Arrived	0000	Cleared	1547	Weather	Clear Exception	<input checked="" type="checkbox"/>
Alcohol Related <input type="checkbox"/> Drug Related <input type="checkbox"/> Domestic Related <input type="checkbox"/> Bias Related <input type="checkbox"/> Video Available <input type="checkbox"/>														
<b>21-00664</b>		<b>01/07/2021</b>	<b>Thu</b>		pb1035	911	<b>911</b>	<b>Hangup 911</b>						
<u>Location</u>						<u>Times</u>		<u>Primary Officer</u>	<u>Status</u>	<u>Disposition</u>	<u>Approved</u>			
155 MAPLEWOOD AVE MAPLEWOOD NJ						Received	1808	Dispatched	0000	NEW	RES			
X-STREET: DURAND RD/ INWOOD PL		DISTRICT: WD09						Arrived	0000	Cleared	1814	Weather	Clear Exception	<input checked="" type="checkbox"/>
Alcohol Related <input type="checkbox"/> Drug Related <input type="checkbox"/> Domestic Related <input type="checkbox"/> Bias Related <input type="checkbox"/> Video Available <input type="checkbox"/>														
<b>19-38163</b>		<b>11/06/2019</b>	<b>Wed</b>	PD	kp995	RAD	<b>3750</b>	<b>Parking Violation</b>						
<u>Location</u>						<u>Times</u>		<u>Primary Officer</u>	<u>Status</u>	<u>Disposition</u>	<u>Approved</u>			
155 MAPLEWOOD AVE MAPLEWOOD NJ						Received	1722	Dispatched	1722	0380	SELF	SUM		





# MAPLEWOOD TWP POLICE DEPT

## Basic Incident Listing



Run Date: 05/05/2023 10:53:29

Page 20

Log Number	Incd #	Date Received	AGY	Dspr	Source	Incident Type								
X-STREET: DURAND RD/ INWOOD PL		DISTRICT: WD09						Arrived	0000	Cleared	1723	Weather	Clear Exception	<input checked="" type="checkbox"/>
Alcohol Related <input type="checkbox"/> Drug Related <input type="checkbox"/> Domestic Related <input type="checkbox"/> Bias Related <input type="checkbox"/> Video Available <input type="checkbox"/>														
<b>20-18417</b>		<b>06/23/2020</b>	<b>Tue</b>	PD	nr984	RAD	<b>5330</b>	<b>Open Door Window</b>						
<u>Location</u>														
155 MAPLEWOOD AVE MAPLEWOOD NJ		DISTRICT: WD09						<u>Times</u>		<u>Primary Officer</u>	<u>Status</u>	<u>Disposition</u>	<u>Approved</u>	
X-STREET: DURAND RD/ INWOOD PL								Received	0058	Dispatched	0059	0427	SELF	RES
Arrived 0059 Cleared 0101 Weather Clear Exception <input checked="" type="checkbox"/>														
Alcohol Related <input type="checkbox"/> Drug Related <input type="checkbox"/> Domestic Related <input type="checkbox"/> Bias Related <input type="checkbox"/> Video Available <input type="checkbox"/>														
<b>20-18418</b>		<b>06/23/2020</b>	<b>Tue</b>	PD	nr984	RAD	<b>6520</b>	<b>CPU SECURITY REMINDER</b>						
<u>Location</u>														
155 MAPLEWOOD AVE MAPLEWOOD NJ		DISTRICT: WD09						<u>Times</u>		<u>Primary Officer</u>	<u>Status</u>	<u>Disposition</u>	<u>Approved</u>	
X-STREET: DURAND RD/ INWOOD PL								Received	0059	Dispatched	0059	0427	SELF	WAR
Arrived 0059 Cleared 0104 Weather Clear Exception <input checked="" type="checkbox"/>														
Alcohol Related <input type="checkbox"/> Drug Related <input type="checkbox"/> Domestic Related <input type="checkbox"/> Bias Related <input type="checkbox"/> Video Available <input type="checkbox"/>														
<b>21-09297</b>		<b>04/04/2021</b>	<b>Sun</b>	DF	pb1035	911	<b>911</b>	<b>Hangup 911</b>						
<u>Location</u>														
155 MAPLEWOOD AVE MAPLEWOOD NJ		DISTRICT: WD09						<u>Times</u>		<u>Primary Officer</u>	<u>Status</u>	<u>Disposition</u>	<u>Approved</u>	
X-STREET: DURAND RD/ INWOOD PL								Received	1153	Dispatched	0000		SELF	RES
Arrived 0000 Cleared 1202 Weather Clear Exception <input checked="" type="checkbox"/>														
Alcohol Related <input type="checkbox"/> Drug Related <input type="checkbox"/> Domestic Related <input type="checkbox"/> Bias Related <input type="checkbox"/> Video Available <input type="checkbox"/>														
<b>20-04639</b>		<b>02/05/2020</b>	<b>Wed</b>	MP	jl326	WALK	<b>1100</b>	<b>Fraud</b>						
<u>Location</u>														
MAPLEWOOD THEATER		DISTRICT:						<u>Times</u>		<u>Primary Officer</u>	<u>Status</u>	<u>Disposition</u>	<u>Approved</u>	
155 MAPLEWOOD AVE MAPLEWOOD NJ								Received	1556	Dispatched	1556	CITZ	NEW	ACT
X-STREET: DISTRICT: Arrived 1556 Cleared 1605 Weather Clear Exception <input checked="" type="checkbox"/>														
Alcohol Related <input type="checkbox"/> Drug Related <input type="checkbox"/> Domestic Related <input type="checkbox"/> Bias Related <input type="checkbox"/> Video Available <input type="checkbox"/>														
<b>20-23490</b>		<b>08/14/2020</b>	<b>Fri</b>		rm1042	911	<b>911</b>	<b>Hangup 911</b>						
<u>Location</u>														
155 MAPLEWOOD AVE MAPLEWOOD NJ		DISTRICT: WD09						<u>Times</u>		<u>Primary Officer</u>	<u>Status</u>	<u>Disposition</u>	<u>Approved</u>	
X-STREET: DURAND RD/ INWOOD PL								Received	1423	Dispatched	0000		NEW	RES
Arrived 0000 Cleared 1424 Weather Clear Exception <input checked="" type="checkbox"/>														
Alcohol Related <input type="checkbox"/> Drug Related <input type="checkbox"/> Domestic Related <input type="checkbox"/> Bias Related <input type="checkbox"/> Video Available <input type="checkbox"/>														
<b>20-30714</b>		<b>11/01/2020</b>	<b>Sun</b>		pb1035	CB	<b>911</b>	<b>Hangup 911</b>						
<u>Location</u>														
155 MAPLEWOOD AVE MAPLEWOOD NJ								<u>Times</u>		<u>Primary Officer</u>	<u>Status</u>	<u>Disposition</u>	<u>Approved</u>	
								Received	1342	Dispatched	0000		NEW	RES



# MAPLEWOOD TWP POLICE DEPT

## Basic Incident Listing



Run Date: 05/05/2023 10:53:30

Page 21

Log Number	Incd #	Date Received	AGY	Dspr	Source	Incident Type											
X-STREET: DURAND RD/ INWOOD PL		DISTRICT: WD09						Arrived	0000	Cleared	1343	Weather	Clear Exception	<input checked="" type="checkbox"/>			
								Alcohol Related	<input type="checkbox"/>	Drug Related	<input type="checkbox"/>	Domestic Related	<input type="checkbox"/>	Bias Related	<input type="checkbox"/>	Video Available	<input type="checkbox"/>
<b>20-25482</b>		<b>09/05/2020</b>	<b>Sat</b>		pb1035	911	<b>911</b>	<b>Hangup 911</b>									
<u>Location</u>	<b>155 MAPLEWOOD AVE</b>	<b>MAPLEWOOD NJ</b>			<b>DISTRICT: WD09</b>	<u>Times</u>	Received	1401	Dispatched	0000	<u>Primary Officer</u>	<u>Status</u>	<u>Disposition</u>	<u>Approved</u>			
	X-STREET: DURAND RD/ INWOOD PL					Arrived	0000	Cleared	1406	Weather		NEW	RES	<input checked="" type="checkbox"/>			
								Alcohol Related	<input type="checkbox"/>	Drug Related	<input type="checkbox"/>	Domestic Related	<input type="checkbox"/>	Bias Related	<input type="checkbox"/>	Video Available	<input type="checkbox"/>
<b>20-25503</b>		<b>09/05/2020</b>	<b>Sat</b>		pb1035	911	<b>911</b>	<b>Hangup 911</b>									
<u>Location</u>	<b>155 MAPLEWOOD AVE</b>	<b>MAPLEWOOD NJ</b>			<b>DISTRICT: WD09</b>	<u>Times</u>	Received	1851	Dispatched	0000	<u>Primary Officer</u>	<u>Status</u>	<u>Disposition</u>	<u>Approved</u>			
	X-STREET: DURAND RD/ INWOOD PL					Arrived	0000	Cleared	1852	Weather		NEW	RES	<input checked="" type="checkbox"/>			
								Alcohol Related	<input type="checkbox"/>	Drug Related	<input type="checkbox"/>	Domestic Related	<input type="checkbox"/>	Bias Related	<input type="checkbox"/>	Video Available	<input type="checkbox"/>
<b>20-02677</b>		<b>01/20/2020</b>	<b>Mon</b>	PD	pb1035	RAD	<b>7070</b>	<b>Inspections</b>									
<u>Location</u>	<b>155 MAPLEWOOD AVE</b>	<b>MAPLEWOOD NJ</b>			<b>DISTRICT: WD09</b>	<u>Times</u>	Received	1536	Dispatched	1536	<u>Primary Officer</u>	<u>Status</u>	<u>Disposition</u>	<u>Approved</u>			
	X-STREET: DURAND RD/ INWOOD PL					Arrived	0000	Cleared	1610	Weather	0417	SELF	RES	<input checked="" type="checkbox"/>			
								Alcohol Related	<input type="checkbox"/>	Drug Related	<input type="checkbox"/>	Domestic Related	<input type="checkbox"/>	Bias Related	<input type="checkbox"/>	Video Available	<input type="checkbox"/>
<b>21-10706</b>		<b>04/17/2021</b>	<b>Sat</b>		pb1035	911	<b>911</b>	<b>Hangup 911</b>									
<u>Location</u>	<b>155 MAPLEWOOD AVE</b>	<b>MAPLEWOOD NJ</b>			<b>DISTRICT: WD09</b>	<u>Times</u>	Received	0922	Dispatched	0000	<u>Primary Officer</u>	<u>Status</u>	<u>Disposition</u>	<u>Approved</u>			
	X-STREET: DURAND RD/ INWOOD PL					Arrived	0000	Cleared	0924	Weather		NEW	RES	<input checked="" type="checkbox"/>			
								Alcohol Related	<input type="checkbox"/>	Drug Related	<input type="checkbox"/>	Domestic Related	<input type="checkbox"/>	Bias Related	<input type="checkbox"/>	Video Available	<input type="checkbox"/>
<b>21-07853</b>		<b>03/21/2021</b>	<b>Sun</b>		pb1035	911	<b>911</b>	<b>Hangup 911</b>									
<u>Location</u>	<b>155 MAPLEWOOD AVE</b>	<b>MAPLEWOOD NJ</b>			<b>DISTRICT: WD09</b>	<u>Times</u>	Received	1031	Dispatched	0000	<u>Primary Officer</u>	<u>Status</u>	<u>Disposition</u>	<u>Approved</u>			
	X-STREET: DURAND RD/ INWOOD PL					Arrived	0000	Cleared	1145	Weather		NEW	RES	<input checked="" type="checkbox"/>			
								Alcohol Related	<input type="checkbox"/>	Drug Related	<input type="checkbox"/>	Domestic Related	<input type="checkbox"/>	Bias Related	<input type="checkbox"/>	Video Available	<input type="checkbox"/>
<b>20-18207</b>		<b>06/20/2020</b>	<b>Sat</b>	PD	tb975	TELE	<b>4203</b>	<b>Refused Medical Aid</b>									
<u>Location</u>	<b>MAPLEWOOD THEATHER</b>					<u>Times</u>	Received	1438	Dispatched	1439	<u>Primary Officer</u>	<u>Status</u>	<u>Disposition</u>	<u>Approved</u>			
	155 MAPLEWOOD AVE	<b>MAPLEWOOD NJ</b>				Arrived					0331	DPOL	RES				



# MAPLEWOOD TWP POLICE DEPT

## Basic Incident Listing



Run Date: 05/05/2023 10:53:31

Page 22

Log Number	Incd #	Date Received	AGY Dspr	Source	Incident Type								
X-STREET:		DISTRICT:		Arrived	1445	Cleared	1451	Weather	Clear Exception	<input checked="" type="checkbox"/>			
				Alcohol Related	<input type="checkbox"/>	Drug Related	<input type="checkbox"/>	Domestic Related	<input type="checkbox"/>	Bias Related	<input type="checkbox"/>	Video Available	<input type="checkbox"/>
<b>20-31993</b>		<b>11/14/2020 Sat</b>		pb1035 911	<b>911</b>	<b>Hangup 911</b>							
<u>Location</u>				<u>Times</u>		<u>Primary Officer</u>	<u>Status</u>	<u>Disposition</u>	<u>Approved</u>				
	<b>155 MAPLEWOOD AVE</b>	<b>MAPLEWOOD NJ</b>		Received	<b>1757</b>	Dispatched	<b>0000</b>	<b>NEW</b>	<b>RES</b>				
	X-STREET: DURAND RD/ INWOOD PL		DISTRICT: <b>WD09</b>	Arrived	<b>0000</b>	Cleared	<b>1758</b>	Weather	Clear Exception	<input checked="" type="checkbox"/>			
				Alcohol Related	<input type="checkbox"/>	Drug Related	<input type="checkbox"/>	Domestic Related	<input type="checkbox"/>	Bias Related	<input type="checkbox"/>	Video Available	<input type="checkbox"/>
<b>20-19337</b>		<b>07/02/2020 Thu</b>		bm1001 911	<b>911</b>	<b>Hangup 911</b>							
<u>Location</u>				<u>Times</u>		<u>Primary Officer</u>	<u>Status</u>	<u>Disposition</u>	<u>Approved</u>				
	<b>155 MAPLEWOOD AVE</b>	<b>MAPLEWOOD NJ</b>		Received	<b>1246</b>	Dispatched	<b>0000</b>	<b>NEW</b>	<b>RES</b>				
	X-STREET: DURAND RD/ INWOOD PL		DISTRICT: <b>WD09</b>	Arrived	<b>0000</b>	Cleared	<b>1323</b>	Weather	Clear Exception	<input checked="" type="checkbox"/>			
				Alcohol Related	<input type="checkbox"/>	Drug Related	<input type="checkbox"/>	Domestic Related	<input type="checkbox"/>	Bias Related	<input type="checkbox"/>	Video Available	<input type="checkbox"/>
<b>21-01044</b>		<b>01/11/2021 Mon</b>		pb1035 911	<b>911</b>	<b>Hangup 911</b>							
<u>Location</u>				<u>Times</u>		<u>Primary Officer</u>	<u>Status</u>	<u>Disposition</u>	<u>Approved</u>				
	<b>155 MAPLEWOOD AVE</b>	<b>MAPLEWOOD NJ</b>		Received	<b>1619</b>	Dispatched	<b>0000</b>	<b>NEW</b>	<b>RES</b>				
	X-STREET: DURAND RD/ INWOOD PL		DISTRICT: <b>WD09</b>	Arrived	<b>0000</b>	Cleared	<b>1622</b>	Weather	Clear Exception	<input checked="" type="checkbox"/>			
				Alcohol Related	<input type="checkbox"/>	Drug Related	<input type="checkbox"/>	Domestic Related	<input type="checkbox"/>	Bias Related	<input type="checkbox"/>	Video Available	<input type="checkbox"/>
<b>21-20721</b>		<b>07/06/2021 Tue</b>		rm1042 911	<b>911</b>	<b>Hangup 911</b>							
<u>Location</u>				<u>Times</u>		<u>Primary Officer</u>	<u>Status</u>	<u>Disposition</u>	<u>Approved</u>				
	<b>155 MAPLEWOOD AVE</b>	<b>MAPLEWOOD NJ</b>		Received	<b>1800</b>	Dispatched	<b>0000</b>	<b>NEW</b>	<b>RES</b>				
	X-STREET: DURAND RD/ INWOOD PL		DISTRICT: <b>WD09</b>	Arrived	<b>0000</b>	Cleared	<b>1801</b>	Weather	Clear Exception	<input checked="" type="checkbox"/>			
				Alcohol Related	<input type="checkbox"/>	Drug Related	<input type="checkbox"/>	Domestic Related	<input type="checkbox"/>	Bias Related	<input type="checkbox"/>	Video Available	<input type="checkbox"/>
<b>21-13914</b>		<b>05/15/2021 Sat</b>		rm1042 911	<b>911</b>	<b>Hangup 911</b>							
<u>Location</u>				<u>Times</u>		<u>Primary Officer</u>	<u>Status</u>	<u>Disposition</u>	<u>Approved</u>				
	<b>155 MAPLEWOOD AVE</b>	<b>MAPLEWOOD NJ</b>		Received	<b>2244</b>	Dispatched	<b>0000</b>	<b>NEW</b>	<b>RES</b>				
	X-STREET: DURAND RD/ INWOOD PL		DISTRICT: <b>WD09</b>	Arrived	<b>0000</b>	Cleared	<b>2245</b>	Weather	Clear Exception	<input checked="" type="checkbox"/>			
				Alcohol Related	<input type="checkbox"/>	Drug Related	<input type="checkbox"/>	Domestic Related	<input type="checkbox"/>	Bias Related	<input type="checkbox"/>	Video Available	<input type="checkbox"/>
<b>21-26908</b>		<b>08/23/2021 Mon</b>		PD lm1047	TELE <b>2400</b>	<b>Disorderly Conduct</b>							
<u>Location</u>				<u>Times</u>		<u>Primary Officer</u>	<u>Status</u>	<u>Disposition</u>	<u>Approved</u>				
	<b>155 MAPLEWOOD AVE</b>	<b>MAPLEWOOD NJ</b>		Received	<b>1421</b>	Dispatched	<b>1423</b>	<b>0429</b>	<b>DPOL</b>	<b>ACT</b>			



# MAPLEWOOD TWP POLICE DEPT

## Basic Incident Listing



Run Date: 05/05/2023 10:53:32

Page 23

Log Number	Incd #	Date Received	AGY	Dspr	Source	Incident Type						
X-STREET:		DISTRICT:										
				Arrived	0000	Cleared	1448	Weather	Clear Exception	<input checked="" type="checkbox"/>		
				Alcohol Related <input type="checkbox"/> Drug Related <input type="checkbox"/> Domestic Related <input type="checkbox"/> Bias Related <input type="checkbox"/> Video Available <input type="checkbox"/>								
<b>21-21054</b>		<b>07/09/2021</b>	<b>Fri</b>	PD	Im1047	RAD	<b>405</b>	<b>Signal Engine</b>				
<u>Location</u>						<u>Times</u>		<u>Primary Officer</u>	<u>Status</u>	<u>Disposition</u>	<u>Approved</u>	
155 MAPLEWOOD AVE MAPLEWOOD NJ						Received	1329	Dispatched	1330	0428	DPOL	RES
X-STREET: DURAND RD/ INWOOD PL				DISTRICT: WD09		Arrived	0000	Cleared	1447	Weather	Clear Exception	<input checked="" type="checkbox"/>
				Alcohol Related <input type="checkbox"/> Drug Related <input type="checkbox"/> Domestic Related <input type="checkbox"/> Bias Related <input type="checkbox"/> Video Available <input type="checkbox"/>								
<b>21-21226</b>		<b>07/11/2021</b>	<b>Sun</b>	PD	kp995	TELE	<b>409</b>	<b>Regular 2Eng 1Tk</b>				
<u>Location</u>						<u>Times</u>		<u>Primary Officer</u>	<u>Status</u>	<u>Disposition</u>	<u>Approved</u>	
155 MAPLEWOOD AVE MAPLEWOOD NJ						Received	0524	Dispatched	0527	0430	DFIRE	RES
X-STREET: DURAND RD/ INWOOD PL				DISTRICT: WD09		Arrived	0531	Cleared	0546	Weather	Clear Exception	<input checked="" type="checkbox"/>
				Alcohol Related <input type="checkbox"/> Drug Related <input type="checkbox"/> Domestic Related <input type="checkbox"/> Bias Related <input type="checkbox"/> Video Available <input type="checkbox"/>								
<b>21-16651</b>		<b>06/06/2021</b>	<b>Sun</b>		pb1035	911	<b>911</b>	<b>Hangup 911</b>				
<u>Location</u>						<u>Times</u>		<u>Primary Officer</u>	<u>Status</u>	<u>Disposition</u>	<u>Approved</u>	
155 MAPLEWOOD AVE MAPLEWOOD NJ						Received	0749	Dispatched	0000	NEW	RES	
X-STREET: DURAND RD/ INWOOD PL				DISTRICT: WD09		Arrived	0000	Cleared	0751	Weather	Clear Exception	<input checked="" type="checkbox"/>
				Alcohol Related <input type="checkbox"/> Drug Related <input type="checkbox"/> Domestic Related <input type="checkbox"/> Bias Related <input type="checkbox"/> Video Available <input type="checkbox"/>								
<b>21-21277</b>		<b>07/11/2021</b>	<b>Sun</b>	PD	kp995	TELE	<b>409</b>	<b>Regular 2Eng 1Tk</b>				
<u>Location</u>						<u>Times</u>		<u>Primary Officer</u>	<u>Status</u>	<u>Disposition</u>	<u>Approved</u>	
155 MAPLEWOOD AVE MAPLEWOOD NJ						Received	1943	Dispatched	1946	0426	DFIRE	RES
X-STREET: DURAND RD/ INWOOD PL				DISTRICT: WD09		Arrived	0000	Cleared	1957	Weather	Clear Exception	<input checked="" type="checkbox"/>
				Alcohol Related <input type="checkbox"/> Drug Related <input type="checkbox"/> Domestic Related <input type="checkbox"/> Bias Related <input type="checkbox"/> Video Available <input type="checkbox"/>								
<b>21-15428</b>		<b>05/27/2021</b>	<b>Thu</b>		rm1042	RAD	<b>911</b>	<b>Hangup 911</b>				
<u>Location</u>						<u>Times</u>		<u>Primary Officer</u>	<u>Status</u>	<u>Disposition</u>	<u>Approved</u>	
155 MAPLEWOOD AVE MAPLEWOOD NJ						Received	2119	Dispatched	0000	NEW	RES	
X-STREET: DURAND RD/ INWOOD PL				DISTRICT: WD09		Arrived	0000	Cleared	2129	Weather	Clear Exception	<input checked="" type="checkbox"/>
				Alcohol Related <input type="checkbox"/> Drug Related <input type="checkbox"/> Domestic Related <input type="checkbox"/> Bias Related <input type="checkbox"/> Video Available <input type="checkbox"/>								
<b>21-21396</b>		<b>07/12/2021</b>	<b>Mon</b>		pb1035	TELE	<b>405</b>	<b>Signal Engine</b>				
<u>Location</u>						<u>Times</u>		<u>Primary Officer</u>	<u>Status</u>	<u>Disposition</u>	<u>Approved</u>	
155 MAPLEWOOD AVE MAPLEWOOD NJ						Received	1943	Dispatched	0000	DFIRE	RES	



# MAPLEWOOD TWP POLICE DEPT

## Basic Incident Listing



Run Date: 05/05/2023 10:53:33

Page 24

Log Number	Incd #	Date Received	AGY	Dspr	Source	Incident Type											
X-STREET: DURAND RD/ INWOOD PL		DISTRICT: WD09						Arrived	0000	Cleared	2216	Weather	Clear Exception	<input checked="" type="checkbox"/>			
								Alcohol Related	<input type="checkbox"/>	Drug Related	<input type="checkbox"/>	Domestic Related	<input type="checkbox"/>	Bias Related	<input type="checkbox"/>	Video Available	<input type="checkbox"/>
<b>21-20480</b>		<b>07/04/2021</b>	<b>Sun</b>		pb1035	911	<b>911</b>	<b>Hangup 911</b>									
<u>Location</u>						<u>Times</u>		<u>Primary Officer</u>	<u>Status</u>	<u>Disposition</u>	<u>Approved</u>						
155 MAPLEWOOD AVE	MAPLEWOOD NJ					Received	1044	Dispatched	0000	NEW	RES						
X-STREET: DURAND RD/ INWOOD PL		DISTRICT: WD09						Arrived	0000	Cleared	1045	Weather	Clear Exception	<input checked="" type="checkbox"/>			
								Alcohol Related	<input type="checkbox"/>	Drug Related	<input type="checkbox"/>	Domestic Related	<input type="checkbox"/>	Bias Related	<input type="checkbox"/>	Video Available	<input type="checkbox"/>
<b>21-22964</b>		<b>07/25/2021</b>	<b>Sun</b>		pb1035	911	<b>911</b>	<b>Hangup 911</b>									
<u>Location</u>						<u>Times</u>		<u>Primary Officer</u>	<u>Status</u>	<u>Disposition</u>	<u>Approved</u>						
155 MAPLEWOOD AVE	MAPLEWOOD NJ					Received	1051	Dispatched	0000	NEW	RES						
X-STREET: DURAND RD/ INWOOD PL		DISTRICT: WD09						Arrived	0000	Cleared	1054	Weather	Clear Exception	<input checked="" type="checkbox"/>			
								Alcohol Related	<input type="checkbox"/>	Drug Related	<input type="checkbox"/>	Domestic Related	<input type="checkbox"/>	Bias Related	<input type="checkbox"/>	Video Available	<input type="checkbox"/>
<b>21-13645</b>		<b>05/13/2021</b>	<b>Thu</b>		rm1042	RAD	<b>911</b>	<b>Hangup 911</b>									
<u>Location</u>						<u>Times</u>		<u>Primary Officer</u>	<u>Status</u>	<u>Disposition</u>	<u>Approved</u>						
155 MAPLEWOOD AVE	MAPLEWOOD NJ					Received	1543	Dispatched	0000	NEW	RES						
X-STREET: DURAND RD/ INWOOD PL		DISTRICT: WD09						Arrived	0000	Cleared	1543	Weather	Clear Exception	<input checked="" type="checkbox"/>			
								Alcohol Related	<input type="checkbox"/>	Drug Related	<input type="checkbox"/>	Domestic Related	<input type="checkbox"/>	Bias Related	<input type="checkbox"/>	Video Available	<input type="checkbox"/>
<b>21-14943</b>		<b>05/24/2021</b>	<b>Mon</b>		rm1042	911	<b>911</b>	<b>Hangup 911</b>									
<u>Location</u>						<u>Times</u>		<u>Primary Officer</u>	<u>Status</u>	<u>Disposition</u>	<u>Approved</u>						
155 MAPLEWOOD AVE	MAPLEWOOD NJ					Received	1759	Dispatched	0000	NEW	RES						
X-STREET: DURAND RD/ INWOOD PL		DISTRICT: WD09						Arrived	0000	Cleared	1801	Weather	Clear Exception	<input checked="" type="checkbox"/>			
								Alcohol Related	<input type="checkbox"/>	Drug Related	<input type="checkbox"/>	Domestic Related	<input type="checkbox"/>	Bias Related	<input type="checkbox"/>	Video Available	<input type="checkbox"/>

**TOTAL: 143**



# MAPLEWOOD TWP POLICE DEPT

## Basic Incident Listing



Run Date: 05/05/2023 10:52:37

Page 1

Log Number	Incd #	Date Received	AGY	Dspr	Source	Incident Type				
19-16836		05/10/2019 Fri	PD	nr984	RAD	3800	Traffic			
<u>Location</u>				<u>Times</u>		<u>Primary Officer</u>	<u>Status</u>	<u>Disposition</u>	<u>Approved</u>	
157 MAPLEWOOD AVE MAPLEWOOD NJ				Received	1400	Dispatched	1400	0424	SELF	RES
X-STREET: DURAND RD/ INWOOD PL		DISTRICT: WD09		Arrived	1400	Cleared	1413	<u>Weather</u>	<u>Clear Exception</u>	<input checked="" type="checkbox"/>

Alcohol Related  Drug Related  Domestic Related  Bias Related  Video Available

**TOTAL: 1**



# MAPLEWOOD TWP POLICE DEPT

## Basic Incident Listing



Run Date: 05/05/2023 10:51:02

Page 1

Log Number	Incd #	Date Received	AGY	Dspr	Source	Incident Type						
<b>18-11243</b>		<b>03/29/2018 Thu</b>	PD	bm1001	<b>D3800</b>	<b>DDACTS TRAFFIC DETAIL</b>						
<u>Location</u>	<b>161 MAPLEWOOD AVE</b>						<u>Times</u>		<u>Primary Officer</u>	<u>Status</u>	<u>Disposition</u>	<u>Approved</u>
	X-STREET:	DISTRICT:					Received <b>0754</b>	Dispatched <b>0755</b>	<b>0380</b>	<b>NEW</b>		
							Arrived <b>0000</b>	Cleared <b>0821</b>	<u>Weather</u>		<u>Clear Exception</u>	<input checked="" type="checkbox"/>
							Alcohol Related <input type="checkbox"/>	Drug Related <input type="checkbox"/>	Domestic Related <input type="checkbox"/>	Bias Related <input type="checkbox"/>	Video Available <input type="checkbox"/>	
<b>18-24981</b>		<b>07/10/2018 Tue</b>	PD	rm1042	<b>RAD 7084</b>	<b>CHECK CONDITIONS</b>						
<u>Location</u>	<b>161 MAPLEWOOD AVE</b>	<b>MAPLEWOOD NJ</b>					<u>Times</u>		<u>Primary Officer</u>	<u>Status</u>	<u>Disposition</u>	<u>Approved</u>
	X-STREET: <b>INWOOD PLACE</b>	DISTRICT: <b>WD09</b>					Received <b>2241</b>	Dispatched <b>2243</b>	<b>0406</b>	<b>NEW</b>	<b>RES</b>	
							Arrived <b>0000</b>	Cleared <b>2259</b>	<u>Weather</u>		<u>Clear Exception</u>	<input checked="" type="checkbox"/>
							Alcohol Related <input type="checkbox"/>	Drug Related <input type="checkbox"/>	Domestic Related <input type="checkbox"/>	Bias Related <input type="checkbox"/>	Video Available <input type="checkbox"/>	
<b>18-43118</b>		<b>12/01/2018 Sat</b>	PD	rm1042	<b>911 4203</b>	<b>Refused Medical Aid</b>						
<u>Location</u>	<b>161 MAPLEWOOD AVE</b>	<b>MAPLEWOOD NJ</b>					<u>Times</u>		<u>Primary Officer</u>	<u>Status</u>	<u>Disposition</u>	<u>Approved</u>
	X-STREET: <b>INWOOD PLACE</b>	DISTRICT: <b>WD09</b>					Received <b>1112</b>	Dispatched <b>1114</b>	<b>0399</b>	<b>NEW</b>	<b>RES</b>	
							Arrived <b>1116</b>	Cleared <b>1133</b>	<u>Weather</u>		<u>Clear Exception</u>	<input checked="" type="checkbox"/>
							Alcohol Related <input type="checkbox"/>	Drug Related <input type="checkbox"/>	Domestic Related <input type="checkbox"/>	Bias Related <input type="checkbox"/>	Video Available <input type="checkbox"/>	
<b>18-23929</b>		<b>07/01/2018 Sun</b>	PD	mm1040	<b>370</b>	<b>MV STOP/VIOLATION</b>						
<u>Location</u>	<b>BANK OF AMERICA</b>						<u>Times</u>		<u>Primary Officer</u>	<u>Status</u>	<u>Disposition</u>	<u>Approved</u>
	<b>161 MAPLEWOOD AVE</b>	<b>MAPLEWOOD NJ</b>					Received <b>1723</b>	Dispatched <b>1724</b>	<b>0414</b>	<b>NEW</b>	<b>RES</b>	
	X-STREET:	DISTRICT:					Arrived <b>1724</b>	Cleared <b>1726</b>	<u>Weather</u>		<u>Clear Exception</u>	<input checked="" type="checkbox"/>
							Alcohol Related <input type="checkbox"/>	Drug Related <input type="checkbox"/>	Domestic Related <input type="checkbox"/>	Bias Related <input type="checkbox"/>	Video Available <input type="checkbox"/>	
<b>18-03133</b>		<b>01/25/2018 Thu</b>		bm1001	<b>TELE 405</b>	<b>Signal Engine</b>						
<u>Location</u>	<b>BANK OF AMERICA</b>						<u>Times</u>		<u>Primary Officer</u>	<u>Status</u>	<u>Disposition</u>	<u>Approved</u>
	<b>161 MAPLEWOOD AVE</b>	<b>MAPLEWOOD NJ</b>					Received <b>1455</b>	Dispatched <b>0000</b>		<b>NEW</b>	<b>RES</b>	
	X-STREET:	DISTRICT:					Arrived <b>0000</b>	Cleared <b>1515</b>	<u>Weather</u>		<u>Clear Exception</u>	<input checked="" type="checkbox"/>
							Alcohol Related <input type="checkbox"/>	Drug Related <input type="checkbox"/>	Domestic Related <input type="checkbox"/>	Bias Related <input type="checkbox"/>	Video Available <input type="checkbox"/>	
<b>18-17913</b>		<b>05/17/2018 Thu</b>	PD	bm1001	<b>RAD 4800</b>	<b>Special Crime Detail</b>						
<u>Location</u>	<b>161 MAPLEWOOD AVE</b>	<b>MAPLEWOOD NJ</b>					<u>Times</u>		<u>Primary Officer</u>	<u>Status</u>	<u>Disposition</u>	<u>Approved</u>
	X-STREET: <b>INWOOD PLACE</b>	DISTRICT: <b>WD09</b>					Received <b>1834</b>	Dispatched <b>1835</b>	<b>0415</b>	<b>SELF</b>	<b>RES</b>	
							Arrived <b>0000</b>	Cleared <b>2007</b>	<u>Weather</u>		<u>Clear Exception</u>	<input type="checkbox"/>
							Alcohol Related <input type="checkbox"/>	Drug Related <input type="checkbox"/>	Domestic Related <input type="checkbox"/>	Bias Related <input type="checkbox"/>	Video Available <input type="checkbox"/>	
<b>18-43046</b>		<b>11/30/2018 Fri</b>	PD	rm1042	<b>RAD 3750</b>	<b>Parking Violation</b>						
<u>Location</u>							<u>Times</u>		<u>Primary Officer</u>	<u>Status</u>	<u>Disposition</u>	<u>Approved</u>



# MAPLEWOOD TWP POLICE DEPT

## Basic Incident Listing



Run Date: 05/05/2023 10:51:03

Page 2

Log Number	Incd #	Date Received	AGY	Dspr	Source	Incident Type						
<b>161 MAPLEWOOD AVE MAPLEWOOD NJ</b> <b>X-STREET: INWOOD PLACE DISTRICT: WD09</b>							Received <b>1650</b>	Dispatched <b>1655</b>	<b>0384</b>	<b>NEW</b>	<b>RES</b>	
							Arrived <b>1705</b>	Cleared <b>1709</b>	<u>Weather</u>		<u>Clear Exception</u>	<input checked="" type="checkbox"/>
							Alcohol Related <input type="checkbox"/> Drug Related <input type="checkbox"/> Domestic Related <input type="checkbox"/> Bias Related <input type="checkbox"/> Video Available <input type="checkbox"/>					
<b>18-26707</b>		<b>07/24/2018 Tue</b>	PD	ss1048	TELE	<b>7030</b>	<b>Noise Complaint</b>					
<u>Location</u>	<b>BANK OF AMERICA</b>				<u>Times</u>		<u>Primary Officer</u>	<u>Status</u>	<u>Disposition</u>	<u>Approved</u>		
	<b>161 MAPLEWOOD AVE MAPLEWOOD NJ</b>				Received <b>2312</b>	Dispatched <b>2316</b>	<b>0410</b>	<b>NEW</b>	<b>RES</b>			
	<b>X-STREET: DISTRICT:</b>				Arrived <b>2319</b>	Cleared <b>2321</b>	<u>Weather</u>		<u>Clear Exception</u>	<input checked="" type="checkbox"/>		
							Alcohol Related <input type="checkbox"/> Drug Related <input type="checkbox"/> Domestic Related <input type="checkbox"/> Bias Related <input type="checkbox"/> Video Available <input type="checkbox"/>					
<b>18-21696</b>		<b>06/14/2018 Thu</b>	PD	tb975	911	<b>3533</b>	<b>Mva Reportable Car To Car</b>					
<u>Location</u>	<b>BANK OF AMERICA</b>				<u>Times</u>		<u>Primary Officer</u>	<u>Status</u>	<u>Disposition</u>	<u>Approved</u>		
	<b>161 MAPLEWOOD AVE MAPLEWOOD NJ</b>				Received <b>1604</b>	Dispatched <b>1606</b>	<b>0415</b>	<b>DPOL</b>	<b>RES</b>			
	<b>X-STREET: DISTRICT:</b>				Arrived <b>1607</b>	Cleared <b>1659</b>	<u>Weather</u>		<u>Clear Exception</u>	<input checked="" type="checkbox"/>		
							Alcohol Related <input type="checkbox"/> Drug Related <input type="checkbox"/> Domestic Related <input type="checkbox"/> Bias Related <input type="checkbox"/> Video Available <input type="checkbox"/>					
<b>18-26712</b>		<b>07/24/2018 Tue</b>	PD	ss1048	RAD	<b>7030</b>	<b>Noise Complaint</b>					
<u>Location</u>	<b>BANK OF AMERICA</b>				<u>Times</u>		<u>Primary Officer</u>	<u>Status</u>	<u>Disposition</u>	<u>Approved</u>		
	<b>161 MAPLEWOOD AVE MAPLEWOOD NJ</b>				Received <b>2359</b>	Dispatched <b>0001</b>	<b>0404</b>	<b>DPOL</b>	<b>RES</b>			
	<b>X-STREET: DISTRICT:</b>				Arrived <b>0002</b>	Cleared <b>0015</b>	<u>Weather</u>		<u>Clear Exception</u>	<input checked="" type="checkbox"/>		
							Alcohol Related <input type="checkbox"/> Drug Related <input type="checkbox"/> Domestic Related <input type="checkbox"/> Bias Related <input type="checkbox"/> Video Available <input type="checkbox"/>					
<b>18-39498</b>		<b>10/30/2018 Tue</b>	PD	pb1035	TELE	<b>7084</b>	<b>CHECK CONDITIONS</b>					
<u>Location</u>	<b>BANK OF AMERICA</b>				<u>Times</u>		<u>Primary Officer</u>	<u>Status</u>	<u>Disposition</u>	<u>Approved</u>		
	<b>161 MAPLEWOOD AVE MAPLEWOOD NJ</b>				Received <b>2034</b>	Dispatched <b>2036</b>	<b>0411</b>	<b>DPOL</b>	<b>RES</b>			
	<b>X-STREET: DISTRICT:</b>				Arrived <b>0000</b>	Cleared <b>2037</b>	<u>Weather</u>		<u>Clear Exception</u>	<input checked="" type="checkbox"/>		
							Alcohol Related <input type="checkbox"/> Drug Related <input type="checkbox"/> Domestic Related <input type="checkbox"/> Bias Related <input type="checkbox"/> Video Available <input type="checkbox"/>					
<b>18-35498</b>		<b>09/28/2018 Fri</b>	PD	pb1035	TELE	<b>3700</b>	<b>Motor Vehicle Misc</b>					
<u>Location</u>	<b>BANK OF AMERICA</b>				<u>Times</u>		<u>Primary Officer</u>	<u>Status</u>	<u>Disposition</u>	<u>Approved</u>		
	<b>161 MAPLEWOOD AVE MAPLEWOOD NJ</b>				Received <b>2042</b>	Dispatched <b>2046</b>	<b>0419</b>	<b>SELF</b>	<b>RES</b>			
	<b>X-STREET: DISTRICT:</b>				Arrived <b>0000</b>	Cleared <b>2123</b>	<u>Weather</u>		<u>Clear Exception</u>	<input checked="" type="checkbox"/>		
							Alcohol Related <input type="checkbox"/> Drug Related <input type="checkbox"/> Domestic Related <input type="checkbox"/> Bias Related <input type="checkbox"/> Video Available <input type="checkbox"/>					
<b>18-21211</b>		<b>06/11/2018 Mon</b>	PD	bm1001	RAD	<b>370</b>	<b>MV STOP/VIOLATION</b>					
<u>Location</u>	<b>BANK OF AMERICA</b>				<u>Times</u>		<u>Primary Officer</u>	<u>Status</u>	<u>Disposition</u>	<u>Approved</u>		
	<b>161 MAPLEWOOD AVE MAPLEWOOD NJ</b>				Received <b>1224</b>	Dispatched <b>1225</b>	<b>0414</b>	<b>NEW</b>	<b>RES</b>			





# MAPLEWOOD TWP POLICE DEPT

## Basic Incident Listing



Run Date: 05/05/2023 10:51:04

Page 3

Log Number	Incd #	Date Received	AGY	Dspr	Source	Incident Type					
X-STREET: JACOBY STREET		DISTRICT: ECA45									
				Arrived	1226	Cleared	1232	Weather	Clear Exception	<input checked="" type="checkbox"/>	
				Alcohol Related <input type="checkbox"/> Drug Related <input type="checkbox"/> Domestic Related <input type="checkbox"/> Bias Related <input type="checkbox"/> Video Available <input type="checkbox"/>							
<b>18-31308</b>		<b>08/28/2018</b>	<b>Tue</b>	PD	rm1042	RAD	<b>4015</b>	<b>ALARM UNFOUNDED</b>			
<u>Location</u>					<u>Times</u>		<u>Primary Officer</u>	<u>Status</u>	<u>Disposition</u>	<u>Approved</u>	
	<b>161 MAPLEWOOD AVE</b>	<b>MAPLEWOOD NJ</b>			Received	<b>2103</b>	Dispatched	<b>2105</b>	<b>0406</b>	<b>NEW</b>	<b>FA</b>
	X-STREET: INWOOD PLACE	DISTRICT: WD09				Arrived	<b>0000</b>	Cleared	<b>2122</b>	Weather	Clear Exception <input checked="" type="checkbox"/>
				Alcohol Related <input type="checkbox"/> Drug Related <input type="checkbox"/> Domestic Related <input type="checkbox"/> Bias Related <input type="checkbox"/> Video Available <input type="checkbox"/>							
<b>18-28666</b>		<b>08/08/2018</b>	<b>Wed</b>	PD	bm1001	TELE	<b>400</b>	<b>DISPATCH ALARM</b>			
<u>Location</u>	<b>B161</b>				<u>Times</u>		<u>Primary Officer</u>	<u>Status</u>	<u>Disposition</u>	<u>Approved</u>	
	<b>161 MAPLEWOOD AVE</b>	<b>MAPLEWOOD NJ</b>			Received	<b>1026</b>	Dispatched	<b>1029</b>	<b>0347</b>	<b>NEW</b>	<b>RES</b>
	X-STREET: INWOOD PLACE	DISTRICT: WD09				Arrived	<b>1033</b>	Cleared	<b>1037</b>	Weather	Clear Exception <input checked="" type="checkbox"/>
				Alcohol Related <input type="checkbox"/> Drug Related <input type="checkbox"/> Domestic Related <input type="checkbox"/> Bias Related <input type="checkbox"/> Video Available <input type="checkbox"/>							
<b>18-28692</b>		<b>08/08/2018</b>	<b>Wed</b>	PD	bm1001	WALK	<b>3550</b>	<b>Mva Citizen Report</b>			
<u>Location</u>	<b>BANK OF AMERICA</b>				<u>Times</u>		<u>Primary Officer</u>	<u>Status</u>	<u>Disposition</u>	<u>Approved</u>	
	<b>161 MAPLEWOOD AVE</b>	<b>MAPLEWOOD NJ</b>			Received	<b>1452</b>	Dispatched	<b>1452</b>	<b>CITZ</b>	<b>NEW</b>	<b>ACT</b>
	X-STREET:	DISTRICT:				Arrived	<b>1452</b>	Cleared	<b>1503</b>	Weather	Clear Exception <input type="checkbox"/>
				Alcohol Related <input type="checkbox"/> Drug Related <input type="checkbox"/> Domestic Related <input type="checkbox"/> Bias Related <input type="checkbox"/> Video Available <input type="checkbox"/>							
<b>18-28693</b>		<b>08/08/2018</b>	<b>Wed</b>		pb1035	WALK	<b>3550</b>	<b>Mva Citizen Report</b>			
<u>Location</u>	<b>BANK OF AMERICA</b>				<u>Times</u>		<u>Primary Officer</u>	<u>Status</u>	<u>Disposition</u>	<u>Approved</u>	
	<b>161 MAPLEWOOD AVE</b>	<b>MAPLEWOOD NJ</b>			Received	<b>1520</b>	Dispatched	<b>1520</b>	<b>CITZ</b>	<b>NEW</b>	<b>RES</b>
	X-STREET:	DISTRICT:				Arrived	<b>1520</b>	Cleared	<b>1630</b>	Weather	Clear Exception <input checked="" type="checkbox"/>
				Alcohol Related <input type="checkbox"/> Drug Related <input type="checkbox"/> Domestic Related <input type="checkbox"/> Bias Related <input type="checkbox"/> Video Available <input type="checkbox"/>							
<b>18-30122</b>		<b>08/19/2018</b>	<b>Sun</b>	PD	lm1047	RAD	<b>7070</b>	<b>Inspections</b>			
<u>Location</u>	<b>BANK OF AMERICA</b>				<u>Times</u>		<u>Primary Officer</u>	<u>Status</u>	<u>Disposition</u>	<u>Approved</u>	
	<b>161 MAPLEWOOD AVE</b>	<b>MAPLEWOOD NJ</b>			Received	<b>0415</b>	Dispatched	<b>0416</b>	<b>0420</b>	<b>SELF</b>	<b>RES</b>
	X-STREET:	DISTRICT:				Arrived	<b>0000</b>	Cleared	<b>0416</b>	Weather	Clear Exception <input checked="" type="checkbox"/>
				Alcohol Related <input type="checkbox"/> Drug Related <input type="checkbox"/> Domestic Related <input type="checkbox"/> Bias Related <input type="checkbox"/> Video Available <input type="checkbox"/>							
<b>18-23419</b>		<b>06/27/2018</b>	<b>Wed</b>	PD	kp995	TELE	<b>7090</b>	<b>Power Outage</b>			
<u>Location</u>	<b>161 MAPLEWOOD AVE</b>		<b>MAPLEWOOD NJ</b>		<u>Times</u>		<u>Primary Officer</u>	<u>Status</u>	<u>Disposition</u>	<u>Approved</u>	
					Received	<b>1037</b>	Dispatched	<b>1038</b>	<b>0413</b>	<b>DPOL</b>	<b>RES</b>



# MAPLEWOOD TWP POLICE DEPT

## Basic Incident Listing



Run Date: 05/05/2023 10:51:06

Page 4

Log Number	Incd #	Date Received	AGY	Dspr	Source	Incident Type							
X-STREET: INWOOD PLACE		DISTRICT: WD09											
				Arrived	1042	Cleared	1043	Weather	Clear Exception	<input checked="" type="checkbox"/>			
				Alcohol Related <input type="checkbox"/> Drug Related <input type="checkbox"/> Domestic Related <input type="checkbox"/> Bias Related <input type="checkbox"/> Video Available <input type="checkbox"/>									
<b>18-02697</b>		<b>01/22/2018</b>	<b>Mon</b>	PD	bm1001	TELE	<b>3533</b>	<b>Mva Reportable Car To Car</b>					
<u>Location</u>	<b>BANK OF AMERICA</b>					<u>Times</u>		<u>Primary Officer</u>	<u>Status</u>	<u>Disposition</u>	<u>Approved</u>		
	<b>161 MAPLEWOOD AVE</b>	<b>MAPLEWOOD NJ</b>					Received	<b>1420</b>	Dispatched	<b>1443</b>	<b>0405</b>	<b>NEW</b>	<b>RES</b>
	X-STREET:	DISTRICT:					Arrived	<b>1443</b>	Cleared	<b>1454</b>	Weather	Clear Exception	<input checked="" type="checkbox"/>
				Alcohol Related <input type="checkbox"/> Drug Related <input type="checkbox"/> Domestic Related <input type="checkbox"/> Bias Related <input type="checkbox"/> Video Available <input type="checkbox"/>									
<b>20-22829</b>		<b>08/07/2020</b>	<b>Fri</b>	PD	bm1001	TELE	<b>400</b>	<b>DISPATCH ALARM</b>					
<u>Location</u>	<b>BOA</b>					<u>Times</u>		<u>Primary Officer</u>	<u>Status</u>	<u>Disposition</u>	<u>Approved</u>		
	<b>161 MAPLEWOOD AVE</b>	<b>MAPLEWOOD NJ</b>					Received	<b>1051</b>	Dispatched	<b>1057</b>	<b>0406</b>	<b>NEW</b>	<b>RES</b>
	X-STREET: INWOOD PLACE	DISTRICT: WD09					Arrived	<b>0000</b>	Cleared	<b>1110</b>	Weather	Clear Exception	<input checked="" type="checkbox"/>
				Alcohol Related <input type="checkbox"/> Drug Related <input type="checkbox"/> Domestic Related <input type="checkbox"/> Bias Related <input type="checkbox"/> Video Available <input type="checkbox"/>									
<b>20-04624</b>		<b>02/05/2020</b>	<b>Wed</b>		bm406	TELE	<b>3700</b>	<b>Motor Vehicle Misc</b>					
<u>Location</u>						<u>Times</u>		<u>Primary Officer</u>	<u>Status</u>	<u>Disposition</u>	<u>Approved</u>		
	<b>161 MAPLEWOOD AVE</b>	<b>MAPLEWOOD NJ</b>					Received	<b>1156</b>	Dispatched	<b>0000</b>	<b>NEW</b>		
	X-STREET: INWOOD PLACE	DISTRICT: WD09					Arrived	<b>0000</b>	Cleared	<b>1157</b>	Weather	Clear Exception	<input checked="" type="checkbox"/>
				Alcohol Related <input type="checkbox"/> Drug Related <input type="checkbox"/> Domestic Related <input type="checkbox"/> Bias Related <input type="checkbox"/> Video Available <input type="checkbox"/>									
<b>20-27265</b>		<b>09/25/2020</b>	<b>Fri</b>	PD	yl1050		<b>0616</b>	<b>Larceny Theft Bicycle</b>					
<u>Location</u>	<b>BLACK TOMISSL MOUNTAIN BIKE</b>					<u>Times</u>		<u>Primary Officer</u>	<u>Status</u>	<u>Disposition</u>	<u>Approved</u>		
	<b>161 MAPLEWOOD AVE</b>	<b>MAPLEWOOD NJ</b>					Received	<b>1528</b>	Dispatched	<b>1604</b>	<b>0426</b>	<b>NEW</b>	<b>ARR</b>
	X-STREET: RR STATION	DISTRICT: WD09					Arrived	<b>1616</b>	Cleared	<b>1624</b>	Weather	Clear Exception	<input checked="" type="checkbox"/>
				Alcohol Related <input type="checkbox"/> Drug Related <input type="checkbox"/> Domestic Related <input type="checkbox"/> Bias Related <input type="checkbox"/> Video Available <input type="checkbox"/>									
<b>19-42297</b>		<b>12/11/2019</b>	<b>Wed</b>	PD	yl1050	RAD	<b>3533</b>	<b>Mva Reportable Car To Car</b>					
<u>Location</u>	<b>BANK OF AMERICA</b>					<u>Times</u>		<u>Primary Officer</u>	<u>Status</u>	<u>Disposition</u>	<u>Approved</u>		
	<b>161 MAPLEWOOD AVE</b>	<b>MAPLEWOOD NJ</b>					Received	<b>1731</b>	Dispatched	<b>1732</b>	<b>0427</b>	<b>NEW</b>	<b>RES</b>
	X-STREET:	DISTRICT:					Arrived	<b>0000</b>	Cleared	<b>1751</b>	Weather	Clear Exception	<input checked="" type="checkbox"/>
				Alcohol Related <input type="checkbox"/> Drug Related <input type="checkbox"/> Domestic Related <input type="checkbox"/> Bias Related <input type="checkbox"/> Video Available <input type="checkbox"/>									
<b>19-26748</b>		<b>08/02/2019</b>	<b>Fri</b>		bm1001			<b>PAYJOB PAYJOB DETAIL</b>					
<u>Location</u>						<u>Times</u>		<u>Primary Officer</u>	<u>Status</u>	<u>Disposition</u>	<u>Approved</u>		
	<b>161 MAPLEWOOD AVE</b>	<b>MAPLEWOOD NJ</b>					Received	<b>0813</b>	Dispatched	<b>0000</b>	<b>NEW</b>		



# MAPLEWOOD TWP POLICE DEPT

## Basic Incident Listing



Run Date: 05/05/2023 10:51:07

Page 5

Log Number	Incd #	Date Received	AGY	Dspr	Source	Incident Type					
X-STREET: INWOOD PLACE		DISTRICT: WD09									
				Arrived	0000	Cleared	1157	Weather	Clear Exception	<input checked="" type="checkbox"/>	
				Alcohol Related <input type="checkbox"/> Drug Related <input type="checkbox"/> Domestic Related <input type="checkbox"/> Bias Related <input type="checkbox"/> Video Available <input type="checkbox"/>							
<b>19-28261</b>		<b>08/15/2019</b>	<b>Thu</b>	<b>MP</b>	<b>rm1042</b>	<b>RAD</b>	<b>370</b>	<b>MV STOP/VIOLATION</b>			
<u>Location</u>	<b>BANK OF AMERICA</b>					<u>Times</u>		<u>Primary Officer</u>	<u>Status</u>	<u>Disposition</u>	<u>Approved</u>
	<b>161 MAPLEWOOD AVE</b>	<b>MAPLEWOOD NJ</b>				Received	<b>1251</b>	Dispatched	<b>1252</b>	<b>0406</b>	<b>NEW</b>
	X-STREET:	DISTRICT:				Arrived	<b>1253</b>	Cleared	<b>1256</b>	Weather	Clear Exception <input checked="" type="checkbox"/>
				Alcohol Related <input type="checkbox"/> Drug Related <input type="checkbox"/> Domestic Related <input type="checkbox"/> Bias Related <input type="checkbox"/> Video Available <input type="checkbox"/>							
<b>19-40029</b>		<b>11/21/2019</b>	<b>Thu</b>	<b>PD</b>	<b>nr984</b>	<b>RAD</b>	<b>400</b>	<b>DISPATCH ALARM</b>			
<u>Location</u>	<b>BANK OF AMERICA</b>					<u>Times</u>		<u>Primary Officer</u>	<u>Status</u>	<u>Disposition</u>	<u>Approved</u>
	<b>161 MAPLEWOOD AVE</b>	<b>MAPLEWOOD NJ</b>				Received	<b>0105</b>	Dispatched	<b>0106</b>	<b>0418</b>	<b>SELF</b>
	X-STREET: INWOOD PLACE	DISTRICT: WD09				Arrived	<b>0000</b>	Cleared	<b>0114</b>	Weather	Clear Exception <input checked="" type="checkbox"/>
				Alcohol Related <input type="checkbox"/> Drug Related <input type="checkbox"/> Domestic Related <input type="checkbox"/> Bias Related <input type="checkbox"/> Video Available <input type="checkbox"/>							
<b>19-01726</b>		<b>01/13/2019</b>	<b>Sun</b>	<b>PD</b>	<b>pb1035</b>	<b>RAD</b>	<b>405</b>	<b>Signal Engine</b>			
<u>Location</u>	<b>161 MAPLEWOOD AVE</b>	<b>MAPLEWOOD NJ</b>				<u>Times</u>		<u>Primary Officer</u>	<u>Status</u>	<u>Disposition</u>	<u>Approved</u>
	X-STREET: INWOOD PLACE	DISTRICT: WD09				Received	<b>0948</b>	Dispatched	<b>0948</b>	<b>0411</b>	<b>DFIRE</b>
						Arrived	<b>0000</b>	Cleared	<b>1015</b>	Weather	Clear Exception <input checked="" type="checkbox"/>
				Alcohol Related <input type="checkbox"/> Drug Related <input type="checkbox"/> Domestic Related <input type="checkbox"/> Bias Related <input type="checkbox"/> Video Available <input type="checkbox"/>							
<b>19-06071</b>		<b>02/16/2019</b>	<b>Sat</b>	<b>PD</b>	<b>pb1035</b>	<b>RAD</b>	<b>4201</b>	<b>Emergency Transportation</b>			
<u>Location</u>	<b>161 MAPLEWOOD AVE</b>	<b>MAPLEWOOD NJ</b>				<u>Times</u>		<u>Primary Officer</u>	<u>Status</u>	<u>Disposition</u>	<u>Approved</u>
	X-STREET: INWOOD PLACE	DISTRICT: WD09				Received	<b>1021</b>	Dispatched	<b>1024</b>	<b>0376</b>	<b>DEMS</b>
						Arrived	<b>0000</b>	Cleared	<b>1042</b>	Weather	Clear Exception <input type="checkbox"/>
				Alcohol Related <input type="checkbox"/> Drug Related <input type="checkbox"/> Domestic Related <input type="checkbox"/> Bias Related <input type="checkbox"/> Video Available <input type="checkbox"/>							
<b>19-14712</b>		<b>04/24/2019</b>	<b>Wed</b>	<b>PD</b>	<b>bm1001</b>	<b>RAD</b>	<b>370</b>	<b>MV STOP/VIOLATION</b>			
<u>Location</u>	<b>BANK OF AMERICA</b>					<u>Times</u>		<u>Primary Officer</u>	<u>Status</u>	<u>Disposition</u>	<u>Approved</u>
	<b>161 MAPLEWOOD AVE</b>	<b>MAPLEWOOD NJ</b>				Received	<b>0949</b>	Dispatched	<b>0950</b>	<b>0414</b>	<b>NEW</b>
	X-STREET:	DISTRICT:				Arrived	<b>0950</b>	Cleared	<b>0955</b>	Weather	Clear Exception <input checked="" type="checkbox"/>
				Alcohol Related <input type="checkbox"/> Drug Related <input type="checkbox"/> Domestic Related <input type="checkbox"/> Bias Related <input type="checkbox"/> Video Available <input type="checkbox"/>							
<b>20-22793</b>		<b>08/06/2020</b>	<b>Thu</b>	<b>PD</b>	<b>yl1050</b>	<b>TELE</b>	<b>400</b>	<b>DISPATCH ALARM</b>			
<u>Location</u>	<b>161 MAPLEWOOD AVE</b>	<b>MAPLEWOOD NJ</b>				<u>Times</u>		<u>Primary Officer</u>	<u>Status</u>	<u>Disposition</u>	<u>Approved</u>
						Received	<b>2123</b>	Dispatched	<b>2124</b>	<b>0425</b>	<b>NEW</b>
										<b>RES</b>	



# MAPLEWOOD TWP POLICE DEPT

## Basic Incident Listing



Run Date: 05/05/2023 10:51:08

Page 6

Log Number	Incd #	Date Received	AGY	Dspr	Source	Incident Type											
X-STREET: INWOOD PLACE		DISTRICT: WD09						Arrived	0000	Cleared	2159	Weather	Clear Exception	<input checked="" type="checkbox"/>			
								Alcohol Related	<input type="checkbox"/>	Drug Related	<input type="checkbox"/>	Domestic Related	<input type="checkbox"/>	Bias Related	<input type="checkbox"/>	Video Available	<input type="checkbox"/>
<b>20-17215</b>		<b>06/10/2020</b>	<b>Wed</b>	PD	rw310	RAD	<b>400</b>	<b>DISPATCH ALARM</b>									
<u>Location</u>	<b>161</b>					<u>Times</u>		<u>Primary Officer</u>	<u>Status</u>	<u>Disposition</u>	<u>Approved</u>						
	<b>161 MAPLEWOOD AVE</b>	<b>MAPLEWOOD NJ</b>				Received	<b>1304</b>	Dispatched	<b>1305</b>	<b>0399</b>	<b>NEW</b>	<b>RES</b>					
	X-STREET: INWOOD PLACE	DISTRICT: WD09						Arrived	0000	Cleared	1345	Weather	Clear Exception	<input checked="" type="checkbox"/>			
								Alcohol Related	<input type="checkbox"/>	Drug Related	<input type="checkbox"/>	Domestic Related	<input type="checkbox"/>	Bias Related	<input type="checkbox"/>	Video Available	<input type="checkbox"/>
<b>19-03623</b>		<b>01/28/2019</b>	<b>Mon</b>	PD	bm1001	RAD	<b>370</b>	<b>MV STOP/VIOLATION</b>									
<u>Location</u>	<b>BANK OF AMERICA</b>					<u>Times</u>		<u>Primary Officer</u>	<u>Status</u>	<u>Disposition</u>	<u>Approved</u>						
	<b>161 MAPLEWOOD AVE</b>	<b>MAPLEWOOD NJ</b>				Received	<b>1010</b>	Dispatched	<b>1011</b>	<b>0371</b>	<b>NEW</b>	<b>SUM</b>					
	X-STREET:	DISTRICT:						Arrived	0000	Cleared	1014	Weather	Clear Exception	<input checked="" type="checkbox"/>			
								Alcohol Related	<input type="checkbox"/>	Drug Related	<input type="checkbox"/>	Domestic Related	<input type="checkbox"/>	Bias Related	<input type="checkbox"/>	Video Available	<input type="checkbox"/>
<b>19-03620</b>		<b>01/28/2019</b>	<b>Mon</b>	PD	bm1001	RAD	<b>370</b>	<b>MV STOP/VIOLATION</b>									
<u>Location</u>	<b>BANK OF AMERICA</b>					<u>Times</u>		<u>Primary Officer</u>	<u>Status</u>	<u>Disposition</u>	<u>Approved</u>						
	<b>161 MAPLEWOOD AVE</b>	<b>MAPLEWOOD NJ</b>				Received	<b>0956</b>	Dispatched	<b>0956</b>	<b>0380</b>	<b>NEW</b>	<b>RES</b>					
	X-STREET:	DISTRICT:						Arrived	1001	Cleared	1015	Weather	Clear Exception	<input checked="" type="checkbox"/>			
								Alcohol Related	<input type="checkbox"/>	Drug Related	<input type="checkbox"/>	Domestic Related	<input type="checkbox"/>	Bias Related	<input type="checkbox"/>	Video Available	<input type="checkbox"/>
<b>19-44789</b>		<b>12/31/2019</b>	<b>Tue</b>		bm1001		<b>409</b>	<b>Regular 2Eng 1Tk</b>									
<u>Location</u>	<b>161 MAPLEWOOD AVE</b>	<b>MAPLEWOOD NJ</b>				<u>Times</u>		<u>Primary Officer</u>	<u>Status</u>	<u>Disposition</u>	<u>Approved</u>						
	X-STREET: INWOOD PLACE	DISTRICT: WD09						Received	<b>1219</b>	Dispatched	<b>0000</b>	<b>NEW</b>	<b>RES</b>				
								Arrived	0000	Cleared	1341	Weather	Clear Exception	<input checked="" type="checkbox"/>			
								Alcohol Related	<input type="checkbox"/>	Drug Related	<input type="checkbox"/>	Domestic Related	<input type="checkbox"/>	Bias Related	<input type="checkbox"/>	Video Available	<input type="checkbox"/>
<b>19-24321</b>		<b>07/12/2019</b>	<b>Fri</b>	PD	yl1050	911	<b>3533</b>	<b>Mva Reportable Car To Car</b>									
<u>Location</u>	<b>161 MAPLEWOOD AVE</b>	<b>MAPLEWOOD NJ</b>				<u>Times</u>		<u>Primary Officer</u>	<u>Status</u>	<u>Disposition</u>	<u>Approved</u>						
	X-STREET: INWOOD PLACE	DISTRICT: WD09						Received	<b>1826</b>	Dispatched	<b>1827</b>	<b>0424</b>	<b>NEW</b>	<b>RES</b>			
								Arrived	<b>1829</b>	Cleared	<b>1846</b>	Weather	Clear Exception	<input checked="" type="checkbox"/>			
												<b>SNOW</b>					
								Alcohol Related	<input type="checkbox"/>	Drug Related	<input type="checkbox"/>	Domestic Related	<input type="checkbox"/>	Bias Related	<input type="checkbox"/>	Video Available	<input type="checkbox"/>
<b>20-07280</b>		<b>02/29/2020</b>	<b>Sat</b>	PD	tb975	RAD	<b>370</b>	<b>MV STOP/VIOLATION</b>									
<u>Location</u>	<b>BANK OF AMERICA</b>					<u>Times</u>		<u>Primary Officer</u>	<u>Status</u>	<u>Disposition</u>	<u>Approved</u>						
	<b>161 MAPLEWOOD AVE</b>	<b>MAPLEWOOD NJ</b>				Received	<b>1040</b>	Dispatched	<b>1040</b>	<b>0414</b>	<b>SELF</b>	<b>SUM</b>					



# MAPLEWOOD TWP POLICE DEPT

## Basic Incident Listing



Run Date: 05/05/2023 10:51:10

Page 7

Log Number	Incd #	Date Received	AGY	Dspr	Source	Incident Type									
X-STREET:		DISTRICT:				Arrived	1040	Cleared	1044	Weather	Clear Exception	<input checked="" type="checkbox"/>			
						Alcohol Related	<input type="checkbox"/>	Drug Related	<input type="checkbox"/>	Domestic Related	<input type="checkbox"/>	Bias Related	<input type="checkbox"/>	Video Available	<input type="checkbox"/>
<b>19-21137</b>		<b>06/15/2019 Sat</b>	PD	pb1035	RAD	<b>370</b>	<b>MV STOP/VIOLATION</b>								
<u>Location</u>	<b>BANK OF AMERICA</b>				<u>Times</u>		<u>Primary Officer</u>	<u>Status</u>	<u>Disposition</u>	<u>Approved</u>					
	<b>161 MAPLEWOOD AVE</b>	<b>MAPLEWOOD NJ</b>			Received	<b>1129</b>	Dispatched	<b>1130</b>	<b>0414</b>	<b>SELF</b>	<b>SUM</b>				
X-STREET:		DISTRICT:			Arrived	<b>0000</b>	Cleared	<b>1134</b>	Weather	Clear Exception	<input checked="" type="checkbox"/>				
						Alcohol Related	<input type="checkbox"/>	Drug Related	<input type="checkbox"/>	Domestic Related	<input type="checkbox"/>	Bias Related	<input type="checkbox"/>	Video Available	<input type="checkbox"/>
<b>18-44187</b>		<b>12/10/2018 Mon</b>	MP		RAD	<b>7070</b>	<b>Inspections</b>								
<u>Location</u>	<b>161 MAPLEWOOD AVE</b>	<b>MAPLEWOOD NJ</b>			<u>Times</u>		<u>Primary Officer</u>	<u>Status</u>	<u>Disposition</u>	<u>Approved</u>					
X-STREET:		DISTRICT: WEST			Received	<b>0355</b>	Dispatched	<b>0355</b>	<b>0423</b>	<b>SELF</b>	<b>RES</b>				
					Arrived	<b>0355</b>	Cleared	<b>0403</b>	Weather	Clear Exception	<input type="checkbox"/>				
						Alcohol Related	<input type="checkbox"/>	Drug Related	<input type="checkbox"/>	Domestic Related	<input type="checkbox"/>	Bias Related	<input type="checkbox"/>	Video Available	<input type="checkbox"/>
<b>19-44313</b>		<b>12/27/2019 Fri</b>		pb1035	WALK	<b>3600</b>	<b>Hit And Run</b>								
<u>Location</u>	<b>BANK OF AMERICA</b>				<u>Times</u>		<u>Primary Officer</u>	<u>Status</u>	<u>Disposition</u>	<u>Approved</u>					
	<b>161 MAPLEWOOD AVE</b>	<b>MAPLEWOOD NJ</b>			Received	<b>1304</b>	Dispatched	<b>0000</b>	<b>0399</b>	<b>NEW</b>	<b>RES</b>				
X-STREET:		DISTRICT:			Arrived	<b>0000</b>	Cleared	<b>1310</b>	Weather	Clear Exception	<input checked="" type="checkbox"/>				
						Alcohol Related	<input type="checkbox"/>	Drug Related	<input type="checkbox"/>	Domestic Related	<input type="checkbox"/>	Bias Related	<input type="checkbox"/>	Video Available	<input type="checkbox"/>
<b>19-02798</b>		<b>01/21/2019 Mon</b>	PD	tb975	TELE	<b>4203</b>	<b>Refused Medical Aid</b>								
<u>Location</u>	<b>BANK OF AMERICA</b>				<u>Times</u>		<u>Primary Officer</u>	<u>Status</u>	<u>Disposition</u>	<u>Approved</u>					
	<b>161 MAPLEWOOD AVE</b>	<b>MAPLEWOOD NJ</b>			Received	<b>2334</b>	Dispatched	<b>2334</b>	<b>0422</b>	<b>DPOL</b>	<b>RES</b>				
X-STREET:		DISTRICT:			Arrived	<b>0000</b>	Cleared	<b>0023</b>	Weather	Clear Exception	<input checked="" type="checkbox"/>				
						Alcohol Related	<input type="checkbox"/>	Drug Related	<input type="checkbox"/>	Domestic Related	<input type="checkbox"/>	Bias Related	<input type="checkbox"/>	Video Available	<input type="checkbox"/>
<b>19-42471</b>		<b>12/12/2019 Thu</b>	PD	kp995	RAD	<b>4800</b>	<b>Special Crime Detail</b>								
<u>Location</u>	<b>161 MAPLEWOOD AVE</b>	<b>MAPLEWOOD NJ</b>			<u>Times</u>		<u>Primary Officer</u>	<u>Status</u>	<u>Disposition</u>	<u>Approved</u>					
X-STREET: INWOOD PLACE		DISTRICT: WD09			Received	<b>2123</b>	Dispatched	<b>2124</b>	<b>0357</b>	<b>SELF</b>	<b>RES</b>				
					Arrived	<b>2126</b>	Cleared	<b>2156</b>	Weather	Clear Exception	<input checked="" type="checkbox"/>				
						Alcohol Related	<input type="checkbox"/>	Drug Related	<input type="checkbox"/>	Domestic Related	<input type="checkbox"/>	Bias Related	<input type="checkbox"/>	Video Available	<input type="checkbox"/>
<b>19-30518</b>		<b>09/04/2019 Wed</b>	PD	bm1001	911	<b>3500</b>	<b>Mv Accident</b>								
<u>Location</u>	<b>BANK OF AMERICA</b>				<u>Times</u>		<u>Primary Officer</u>	<u>Status</u>	<u>Disposition</u>	<u>Approved</u>					
	<b>161 MAPLEWOOD AVE</b>	<b>MAPLEWOOD NJ</b>			Received	<b>1048</b>	Dispatched	<b>1050</b>	<b>0406</b>	<b>NEW</b>	<b>RES</b>				



# MAPLEWOOD TWP POLICE DEPT

## Basic Incident Listing



Run Date: 05/05/2023 10:51:11

Page 8

Log Number	Incd #	Date Received	AGY	Dspr	Source	Incident Type													
X-STREET:		DISTRICT:				Arrived	1059	Cleared	1107	Weather	Clear Exception	<input checked="" type="checkbox"/>							
										Alcohol Related	<input type="checkbox"/>	Drug Related	<input type="checkbox"/>	Domestic Related	<input type="checkbox"/>	Bias Related	<input type="checkbox"/>	Video Available	<input type="checkbox"/>
<b>19-34067</b>		<b>10/04/2019</b>	<b>Fri</b>		rm1042	<b>RAD</b>		<b>POLICE</b>	<b>Police Information</b>										
<u>Location</u>							<u>Times</u>			<u>Primary Officer</u>	<u>Status</u>	<u>Disposition</u>	<u>Approved</u>						
	<b>161 MAPLEWOOD AVE</b>	<b>MAPLEWOOD NJ</b>					Received	<b>1254</b>	Dispatched	<b>0000</b>	<b>NEW</b>	<b>RES</b>							
	X-STREET: <b>INWOOD PLACE</b>	<b>DISTRICT: WD09</b>					Arrived	<b>0000</b>	Cleared	<b>1459</b>	Weather	Clear Exception	<input checked="" type="checkbox"/>						
										Alcohol Related	<input type="checkbox"/>	Drug Related	<input type="checkbox"/>	Domestic Related	<input type="checkbox"/>	Bias Related	<input type="checkbox"/>	Video Available	<input type="checkbox"/>
<b>19-27527</b>		<b>08/09/2019</b>	<b>Fri</b>		PD kp995	<b>911</b>	<b>4400</b>	<b>Animal Complaint</b>											
<u>Location</u>	<b>BANK OF AMERICA</b>						<u>Times</u>			<u>Primary Officer</u>	<u>Status</u>	<u>Disposition</u>	<u>Approved</u>						
	<b>161 MAPLEWOOD AVE</b>	<b>MAPLEWOOD NJ</b>					Received	<b>1159</b>	Dispatched	<b>1202</b>	<b>0415</b>	<b>DPOL</b>	<b>RES</b>						
	X-STREET:	<b>DISTRICT:</b>					Arrived	<b>1206</b>	Cleared	<b>1208</b>	Weather	Clear Exception	<input checked="" type="checkbox"/>						
										Alcohol Related	<input type="checkbox"/>	Drug Related	<input type="checkbox"/>	Domestic Related	<input type="checkbox"/>	Bias Related	<input type="checkbox"/>	Video Available	<input type="checkbox"/>
<b>19-16952</b>		<b>05/11/2019</b>	<b>Sat</b>		PD rm1042	<b>RAD</b>	<b>370</b>	<b>MV STOP/VIOLATION</b>											
<u>Location</u>	<b>BANK OF AMERICA</b>						<u>Times</u>			<u>Primary Officer</u>	<u>Status</u>	<u>Disposition</u>	<u>Approved</u>						
	<b>161 MAPLEWOOD AVE</b>	<b>MAPLEWOOD NJ</b>					Received	<b>1006</b>	Dispatched	<b>1007</b>	<b>0414</b>	<b>NEW</b>	<b>SUM</b>						
	X-STREET:	<b>DISTRICT:</b>					Arrived	<b>1007</b>	Cleared	<b>1014</b>	Weather	Clear Exception	<input checked="" type="checkbox"/>						
										Alcohol Related	<input type="checkbox"/>	Drug Related	<input type="checkbox"/>	Domestic Related	<input type="checkbox"/>	Bias Related	<input type="checkbox"/>	Video Available	<input type="checkbox"/>
<b>18-45317</b>		<b>12/19/2018</b>	<b>Wed</b>		MP	<b>TELE</b>	<b>400</b>	<b>DISPATCH ALARM</b>											
<u>Location</u>	<b>BOA</b>						<u>Times</u>			<u>Primary Officer</u>	<u>Status</u>	<u>Disposition</u>	<u>Approved</u>						
	<b>161 MAPLEWOOD AVE</b>	<b>MAPLEWOOD NJ</b>					Received	<b>0837</b>	Dispatched	<b>0837</b>	<b>0376</b>	<b>DPOL</b>	<b>RES</b>						
	X-STREET:	<b>DISTRICT: WEST</b>					Arrived	<b>0837</b>	Cleared	<b>0838</b>	Weather	Clear Exception	<input type="checkbox"/>						
										Alcohol Related	<input type="checkbox"/>	Drug Related	<input type="checkbox"/>	Domestic Related	<input type="checkbox"/>	Bias Related	<input type="checkbox"/>	Video Available	<input type="checkbox"/>
<b>19-34858</b>		<b>10/11/2019</b>	<b>Fri</b>		PD kp995	<b>911</b>	<b>4201</b>	<b>Emergency Transportation</b>											
<u>Location</u>	<b>161 MAPLEWOOD AVE</b>		<b>MAPLEWOOD NJ</b>					<u>Times</u>			<u>Primary Officer</u>	<u>Status</u>	<u>Disposition</u>	<u>Approved</u>					
	X-STREET: <b>INWOOD PLACE</b>	<b>DISTRICT: WD09</b>					Received	<b>1548</b>	Dispatched	<b>1550</b>	<b>0427</b>	<b>DPOL</b>	<b>RES</b>						
							Arrived	<b>1550</b>	Cleared	<b>1604</b>	Weather	Clear Exception	<input checked="" type="checkbox"/>						
										Alcohol Related	<input type="checkbox"/>	Drug Related	<input type="checkbox"/>	Domestic Related	<input type="checkbox"/>	Bias Related	<input type="checkbox"/>	Video Available	<input type="checkbox"/>
<b>19-21013</b>		<b>06/14/2019</b>	<b>Fri</b>		PD bm1001	<b>WALK</b>	<b>3600</b>	<b>Hit And Run</b>											
<u>Location</u>	<b>BANK OF AMERICA</b>						<u>Times</u>			<u>Primary Officer</u>	<u>Status</u>	<u>Disposition</u>	<u>Approved</u>						
	<b>161 MAPLEWOOD AVE</b>	<b>MAPLEWOOD NJ</b>					Received	<b>0728</b>	Dispatched	<b>0838</b>	<b>CITZ</b>	<b>NEW</b>	<b>RES</b>						



# MAPLEWOOD TWP POLICE DEPT

## Basic Incident Listing



Run Date: 05/05/2023 10:51:13

Page 9

Log Number	Incd #	Date Received	AGY	Dspr	Source	Incident Type					
X-STREET:		DISTRICT:									
				Arrived	<b>0000</b>	Cleared	<b>0838</b>	Weather	Clear Exception	<input checked="" type="checkbox"/>	
				Alcohol Related <input type="checkbox"/> Drug Related <input type="checkbox"/> Domestic Related <input type="checkbox"/> Bias Related <input type="checkbox"/> Video Available <input type="checkbox"/>							
<b>19-25070</b>		<b>07/19/2019</b>	<b>Fri</b>	PD	rm1042	RAD	<b>2400</b>	<b>Disorderly Conduct</b>			
<u>Location</u>					<u>Times</u>		<u>Primary Officer</u>	<u>Status</u>	<u>Disposition</u>	<u>Approved</u>	
	<b>161 MAPLEWOOD AVE</b>	<b>MAPLEWOOD NJ</b>			Received	<b>1452</b>	Dispatched	<b>1453</b>	<b>0405</b>	<b>NEW</b>	<b>RES</b>
	X-STREET: <b>INWOOD PLACE</b>	DISTRICT: <b>WD09</b>				Arrived	<b>0000</b>	Cleared	<b>1640</b>	Weather	Clear Exception <input checked="" type="checkbox"/>
				Alcohol Related <input type="checkbox"/> Drug Related <input type="checkbox"/> Domestic Related <input type="checkbox"/> Bias Related <input type="checkbox"/> Video Available <input type="checkbox"/>							
<b>19-39941</b>		<b>11/20/2019</b>	<b>Wed</b>	PD	yl1050	TELE	<b>7084</b>	<b>CHECK CONDITIONS</b>			
<u>Location</u>	<b>BANK OF AMERICA</b>				<u>Times</u>		<u>Primary Officer</u>	<u>Status</u>	<u>Disposition</u>	<u>Approved</u>	
	<b>161 MAPLEWOOD AVE</b>	<b>MAPLEWOOD NJ</b>			Received	<b>1414</b>	Dispatched	<b>1418</b>	<b>0418</b>	<b>NEW</b>	<b>RES</b>
	X-STREET:	DISTRICT:				Arrived	<b>1418</b>	Cleared	<b>1420</b>	Weather	Clear Exception <input checked="" type="checkbox"/>
				Alcohol Related <input type="checkbox"/> Drug Related <input type="checkbox"/> Domestic Related <input type="checkbox"/> Bias Related <input type="checkbox"/> Video Available <input type="checkbox"/>							
<b>20-35707</b>		<b>12/22/2020</b>	<b>Tue</b>	PD	jl326	TELE	<b>2400</b>	<b>Disorderly Conduct</b>			
<u>Location</u>	<b>BANK OF AMERICA</b>				<u>Times</u>		<u>Primary Officer</u>	<u>Status</u>	<u>Disposition</u>	<u>Approved</u>	
	<b>161 MAPLEWOOD AVE</b>	<b>MAPLEWOOD NJ</b>			Received	<b>2044</b>	Dispatched	<b>2052</b>	<b>0411</b>	<b>NEW</b>	<b>RES</b>
	X-STREET:	DISTRICT:				Arrived	<b>0000</b>	Cleared	<b>2056</b>	Weather	Clear Exception <input checked="" type="checkbox"/>
				Alcohol Related <input type="checkbox"/> Drug Related <input type="checkbox"/> Domestic Related <input type="checkbox"/> Bias Related <input type="checkbox"/> Video Available <input type="checkbox"/>							
<b>20-30900</b>		<b>11/03/2020</b>	<b>Tue</b>	PD	cw388	TELE	<b>7084</b>	<b>CHECK CONDITIONS</b>			
<u>Location</u>	<b>BANK OF AMERICA</b>				<u>Times</u>		<u>Primary Officer</u>	<u>Status</u>	<u>Disposition</u>	<u>Approved</u>	
	<b>161 MAPLEWOOD AVE</b>	<b>MAPLEWOOD NJ</b>			Received	<b>1134</b>	Dispatched	<b>1137</b>	<b>0405</b>	<b>NEW</b>	<b>RES</b>
	X-STREET:	DISTRICT:				Arrived	<b>0000</b>	Cleared	<b>1140</b>	Weather	Clear Exception <input checked="" type="checkbox"/>
				Alcohol Related <input type="checkbox"/> Drug Related <input type="checkbox"/> Domestic Related <input type="checkbox"/> Bias Related <input type="checkbox"/> Video Available <input type="checkbox"/>							
<b>20-20154</b>		<b>07/10/2020</b>	<b>Fri</b>	MP	yl1050	TELE	<b>405</b>	<b>Signal Engine</b>			
<u>Location</u>	<b>BANK OF AMERICA</b>				<u>Times</u>		<u>Primary Officer</u>	<u>Status</u>	<u>Disposition</u>	<u>Approved</u>	
	<b>161 MAPLEWOOD AVE</b>	<b>MAPLEWOOD NJ</b>			Received	<b>1815</b>	Dispatched	<b>0000</b>	<b>NEW</b>	<b>RES</b>	
	X-STREET:	DISTRICT:				Arrived	<b>0000</b>	Cleared	<b>1912</b>	Weather	Clear Exception <input checked="" type="checkbox"/>
				Alcohol Related <input type="checkbox"/> Drug Related <input type="checkbox"/> Domestic Related <input type="checkbox"/> Bias Related <input type="checkbox"/> Video Available <input type="checkbox"/>							
<b>20-15725</b>		<b>05/26/2020</b>	<b>Tue</b>	PD	yl1050	TELE	<b>400</b>	<b>DISPATCH ALARM</b>			
<u>Location</u>	<b>161 MAPLEWOOD AVE</b>		<b>MAPLEWOOD NJ</b>		<u>Times</u>		<u>Primary Officer</u>	<u>Status</u>	<u>Disposition</u>	<u>Approved</u>	
					Received	<b>0900</b>	Dispatched	<b>0902</b>	<b>0395</b>	<b>NEW</b>	<b>RES</b>



# MAPLEWOOD TWP POLICE DEPT

## Basic Incident Listing



Run Date: 05/05/2023 10:51:14

Page 10

Log Number	Incd #	Date Received	AGY	Dspr	Source	Incident Type								
X-STREET: <b>INWOOD PLACE</b>		DISTRICT: <b>WD09</b>						Arrived	<b>0908</b>	Cleared	<b>0920</b>	<u>Weather</u>	<u>Clear Exception</u>	<input checked="" type="checkbox"/>
Alcohol Related <input type="checkbox"/> Drug Related <input type="checkbox"/> Domestic Related <input type="checkbox"/> Bias Related <input type="checkbox"/> Video Available <input type="checkbox"/>														
<b>21-12366</b>		<b>05/02/2021</b>	<b>Sun</b>	PD	pb1035	RAD	<b>405</b>	<b>Signal Engine</b>						
<u>Location</u>	<b>BANK OF AMERICA</b>					<u>Times</u>		<u>Primary Officer</u>	<u>Status</u>	<u>Disposition</u>	<u>Approved</u>			
	<b>161 MAPLEWOOD AVE</b>	<b>MAPLEWOOD NJ</b>				Received	<b>1720</b>	Dispatched	<b>1721</b>	<b>0420</b>	<b>DPOL</b>	<b>RES</b>		
X-STREET:		DISTRICT:				Arrived	<b>1724</b>	Cleared	<b>1758</b>	<u>Weather</u>	<u>Clear Exception</u>	<input checked="" type="checkbox"/>		
Alcohol Related <input type="checkbox"/> Drug Related <input type="checkbox"/> Domestic Related <input type="checkbox"/> Bias Related <input type="checkbox"/> Video Available <input type="checkbox"/>														
<b>21-14755</b>		<b>05/22/2021</b>	<b>Sat</b>	PD	y11050	RAD	<b>4950</b>	<b>Found Property</b>						
<u>Location</u>	<b>IPAD RETURNED</b>					<u>Times</u>		<u>Primary Officer</u>	<u>Status</u>	<u>Disposition</u>	<u>Approved</u>			
	<b>161 MAPLEWOOD AVE</b>	<b>MAPLEWOOD NJ</b>				Received	<b>2105</b>	Dispatched	<b>2115</b>	<b>0431</b>	<b>NEW</b>	<b>RES</b>		
X-STREET:		DISTRICT:				Arrived	<b>2115</b>	Cleared	<b>2117</b>	<u>Weather</u>	<u>Clear Exception</u>	<input checked="" type="checkbox"/>		
Alcohol Related <input type="checkbox"/> Drug Related <input type="checkbox"/> Domestic Related <input type="checkbox"/> Bias Related <input type="checkbox"/> Video Available <input type="checkbox"/>														

**TOTAL: 57**



DATE	CALL TYPE	INCIDENT #	LOCATION
5/21/2022 7:18	ALARM FIRE COMMERCIAL PROPERTY	2022-15772	10 DURAND ROAD, MAPLEWOOD NJ 07040
11/6/2021 20:55	MEDICAL AID	2021-43552	10 DURAND ROAD, MAPLEWOOD NJ 07040
5/1/2023 14:11	DB SELF INITIATED INVESTIGATION	2023-13096	10 DURAND ROAD, MAPLEWOOD NJ 07040
4/28/2023 18:04	POLICE INFORMATION	2023-12858	10 DURAND ROAD, MAPLEWOOD NJ 07040
1/28/2023 18:09	HIT AND RUN	2023-03279	10 DURAND ROAD, MAPLEWOOD NJ 07040
12/21/2022 16:46	CHECK CONDITIONS	2022-38705	10 DURAND ROAD, MAPLEWOOD NJ 07040
10/7/2022 14:31	FIRE CALL OTHER	2022-31051	10 DURAND ROAD, MAPLEWOOD NJ 07040
9/5/2022 5:28	FIRE CALL OTHER	2022-27349	10 DURAND ROAD, MAPLEWOOD NJ 07040
6/21/2022 20:03	ALARM-FIRE	2022-19450	10 DURAND ROAD, MAPLEWOOD NJ 07040
6/21/2022 15:04	FIRE CALL COMMERCIAL	2022-19419	10 DURAND ROAD, MAPLEWOOD NJ 07040
2/14/2022 12:57	FIRE CALL COMMERCIAL	2022-04890	10 DURAND ROAD, MAPLEWOOD NJ 07040
2/2/2023 18:42	ALARM BURGLARY	2023-04045	11 INWOOD PLACE, MAPLEWOOD NJ 07040
2/2/2022 9:05	ALARM BURGLARY	2022-03583	11 INWOOD PLACE, MAPLEWOOD NJ 07040
11/16/2022 16:17	BARRICADE SET UP	2022-35174	145 MAPLEWOOD AVENUE, MAPLEWOOD NJ 07040
3/1/2023 13:02	POLICE INFORMATION	2023-07088	145 MAPLEWOOD AVENUE, MAPLEWOOD NJ 07040
2/16/2023 14:02	CHECK CONDITIONS	2023-05659	145 MAPLEWOOD AVENUE, MAPLEWOOD NJ 07040
9/9/2022 12:13	CHECK CONDITIONS	2022-27915	145 MAPLEWOOD AVENUE, MAPLEWOOD NJ 07040
4/2/2023 11:02	ALARM BURGLARY	2023-10259	149 MAPLEWOOD AVENUE, MAPLEWOOD NJ 07040
2/24/2023 15:33	ALARM FIRE COMMERCIAL PROPERTY	2023-06600	149 MAPLEWOOD AVENUE, MAPLEWOOD NJ 07040

2/24/2023 13:49	POLICE INFORMATION	2023- 06593	149 MAPLEWOOD AVENUE, MAPLEWOOD NJ 07040
2/23/2023 21:07	ALARM FIRE COMMERCIAL PROPERTY	2023- 06510	149 MAPLEWOOD AVENUE, MAPLEWOOD NJ 07040
2/22/2023 21:03	ALARM FIRE COMMERCIAL PROPERTY	2023- 06375	149 MAPLEWOOD AVENUE, MAPLEWOOD NJ 07040
2/1/2023 19:03	MEDICAL AID	2023- 03895	149 MAPLEWOOD AVENUE, MAPLEWOOD NJ 07040
4/28/2023 9:15	ALARM BURGLARY	2023- 12817	149 MAPLEWOOD AVENUE, MAPLEWOOD NJ 07040
4/21/2023 6:37	ALARM BURGLARY	2023- 12174	149 MAPLEWOOD AVENUE, MAPLEWOOD NJ 07040
3/24/2023 7:14	ALARM BURGLARY	2023- 09350	149 MAPLEWOOD AVENUE, MAPLEWOOD NJ 07040
1/26/2023 7:23	ALARM BURGLARY	2023- 02988	149 MAPLEWOOD AVENUE, MAPLEWOOD NJ 07040
10/18/2022 9:49	ALARM BURGLARY	2022- 32177	149 MAPLEWOOD AVENUE, MAPLEWOOD NJ 07040
8/15/2022 10:06	ALARM BURGLARY	2022- 25140	149 MAPLEWOOD AVENUE, MAPLEWOOD NJ 07040
7/16/2022 17:47	DISORDERLY CONDUCT	2022- 22032	149 MAPLEWOOD AVENUE, MAPLEWOOD NJ 07040
5/31/2022 10:25	ALARM BURGLARY	2022- 16934	149 MAPLEWOOD AVENUE, MAPLEWOOD NJ 07040
4/18/2022 9:14	ALARM BURGLARY	2022- 11997	149 MAPLEWOOD AVENUE, MAPLEWOOD NJ 07040
3/13/2022 8:25	ALARM BURGLARY	2022- 07834	149 MAPLEWOOD AVENUE, MAPLEWOOD NJ 07040
4/19/2023 18:25	911 CALL HANG UP/ABANDON	2023- 12026	155 MAPLEWOOD AVENUE, MAPLEWOOD NJ 07040
4/15/2023 15:09	911 CALL HANG UP/ABANDON	2023- 11595	155 MAPLEWOOD AVENUE, MAPLEWOOD NJ 07040
4/13/2023 21:49	911 CALL HANG UP/ABANDON	2023- 11433	155 MAPLEWOOD AVENUE, MAPLEWOOD NJ 07040
4/13/2023 17:58	911 CALL HANG UP/ABANDON	2023- 11414	155 MAPLEWOOD AVENUE, MAPLEWOOD NJ 07040
4/6/2023 17:00	911 CALL HANG UP/ABANDON	2023- 10767	155 MAPLEWOOD AVENUE, MAPLEWOOD NJ 07040
3/31/2023 20:31	911 CALL HANG UP/ABANDON	2023- 10123	155 MAPLEWOOD AVENUE, MAPLEWOOD NJ 07040

3/30/2023 18:49	911 CALL HANG UP/ABANDON	2023- 10017	155 MAPLEWOOD AVENUE, MAPLEWOOD NJ 07040
3/25/2023 20:02	ANIMAL COMPLAINT	2023- 09477	155 MAPLEWOOD AVENUE, MAPLEWOOD NJ 07040
3/22/2023 17:10	911 CALL HANG UP/ABANDON	2023- 09188	155 MAPLEWOOD AVENUE, MAPLEWOOD NJ 07040
3/9/2023 15:29	911 CALL HANG UP/ABANDON	2023- 07933	155 MAPLEWOOD AVENUE, MAPLEWOOD NJ 07040
3/8/2023 15:56	911 CALL HANG UP/ABANDON	2023- 07853	155 MAPLEWOOD AVENUE, MAPLEWOOD NJ 07040
3/8/2023 15:30	911 CALL HANG UP/ABANDON	2023- 07850	155 MAPLEWOOD AVENUE, MAPLEWOOD NJ 07040
3/8/2023 15:28	911 CALL HANG UP/ABANDON	2023- 07849	155 MAPLEWOOD AVENUE, MAPLEWOOD NJ 07040
2/24/2023 17:14	911 CALL HANG UP/ABANDON	2023- 06607	155 MAPLEWOOD AVENUE, MAPLEWOOD NJ 07040
2/18/2023 19:25	SUSPICIOUS CONDITION	2023- 05896	155 MAPLEWOOD AVENUE, MAPLEWOOD NJ 07040
2/17/2023 16:29	911 CALL HANG UP/ABANDON	2023- 05784	155 MAPLEWOOD AVENUE, MAPLEWOOD NJ 07040
2/15/2023 19:54	ALARM FIRE COMMERCIAL PROPERTY	2023- 05567	155 MAPLEWOOD AVENUE, MAPLEWOOD NJ 07040
2/8/2023 15:19	911 CALL HANG UP/ABANDON	2023- 04780	155 MAPLEWOOD AVENUE, MAPLEWOOD NJ 07040
1/28/2023 16:45	911 CALL HANG UP/ABANDON	2023- 03269	155 MAPLEWOOD AVENUE, MAPLEWOOD NJ 07040
1/14/2023 21:38	HIT AND RUN	2023- 01617	155 MAPLEWOOD AVENUE, MAPLEWOOD NJ 07040
1/6/2023 20:50	911 CALL HANG UP/ABANDON	2023- 00670	155 MAPLEWOOD AVENUE, MAPLEWOOD NJ 07040
12/12/2022 16:08	911 CALL HANG UP/ABANDON	2022- 37788	155 MAPLEWOOD AVENUE, MAPLEWOOD NJ 07040
11/23/2022 18:42	911 CALL HANG UP/ABANDON	2022- 35859	155 MAPLEWOOD AVENUE, MAPLEWOOD NJ 07040
10/22/2022 22:14	911 CALL HANG UP/ABANDON	2022- 32694	155 MAPLEWOOD AVENUE, MAPLEWOOD NJ 07040
10/13/2022 19:10	911 CALL HANG UP/ABANDON	2022- 31691	155 MAPLEWOOD AVENUE, MAPLEWOOD NJ 07040
10/4/2022 14:35	911 CALL HANG UP/ABANDON	2022- 30680	155 MAPLEWOOD AVENUE, MAPLEWOOD NJ 07040

9/15/2022 14:13	911 CALL HANG UP/ABANDON	2022- 28672	155 MAPLEWOOD AVENUE, MAPLEWOOD NJ 07040
9/1/2022 9:51	DB FOLLOWUP INVESTIGATION	2022- 26976	155 MAPLEWOOD AVENUE, MAPLEWOOD NJ 07040
8/5/2022 16:59	911 CALL HANG UP/ABANDON	2022- 24116	155 MAPLEWOOD AVENUE, MAPLEWOOD NJ 07040
7/20/2022 4:39	911 CALL HANG UP/ABANDON	2022- 22424	155 MAPLEWOOD AVENUE, MAPLEWOOD NJ 07040
6/24/2022 0:16	FIRE CALL RESIDENTIAL	2022- 19691	155 MAPLEWOOD AVENUE, MAPLEWOOD NJ 07040
6/8/2022 15:37	911 CALL HANG UP/ABANDON	2022- 17978	155 MAPLEWOOD AVENUE, MAPLEWOOD NJ 07040
4/30/2022 14:28	CHECK CONDITIONS	2022- 13511	155 MAPLEWOOD AVENUE, MAPLEWOOD NJ 07040
3/21/2022 15:16	CHECK CONDITIONS	2022- 08799	155 MAPLEWOOD AVENUE, MAPLEWOOD NJ 07040
2/15/2022 17:50	911 CALL HANG UP/ABANDON	2022- 05051	155 MAPLEWOOD AVENUE, MAPLEWOOD NJ 07040
1/18/2022 18:41	911 CALL HANG UP/ABANDON	2022- 01944	155 MAPLEWOOD AVENUE, MAPLEWOOD NJ 07040
12/16/2021 16:15	911 CALL HANG UP/ABANDON	2021- 47797	155 MAPLEWOOD AVENUE, MAPLEWOOD NJ 07040
11/9/2021 20:27	SPECIAL CRIME DETAIL	2021- 43826	155 MAPLEWOOD AVENUE, MAPLEWOOD NJ 07040
3/8/2022 10:35	FIRE CALL COMMERCIAL	2022- 07344	155 MAPLEWOOD AVENUE, MAPLEWOOD NJ 07040
1/2/2022 15:17	SUSPICIOUS CONDITION	2022- 00121	155 MAPLEWOOD AVENUE, MAPLEWOOD NJ 07040
11/10/2021 14:09	LIQUOR LICENSE INVESTIGATION	2021- 43931	155 MAPLEWOOD AVENUE, MAPLEWOOD NJ 07040
1/5/2022 9:18	LIQUOR LICENSE INVESTIGATION	2022- 00457	157 MAPLEWOOD AVENUE, MAPLEWOOD NJ 07040
10/14/2022 15:15	ALARM BURGLARY	2022- 31779	161 MAPLEWOOD AVENUE, MAPLEWOOD NJ 07040
1/13/2022 11:51	ALARM BURGLARY	2022- 01397	161 MAPLEWOOD AVENUE, MAPLEWOOD NJ 07040
12/8/2021 2:27	CHECK CONDITIONS	2021- 46765	161 MAPLEWOOD AVENUE, MAPLEWOOD NJ 07040
5/31/2022 20:04	HIT AND RUN	2022- 17009	161 MAPLEWOOD AVENUE, MAPLEWOOD NJ 07040

4/18/2022 21:37	SUSPICIOUS CONDITION	2022- 12081	161 MAPLEWOOD AVENUE, MAPLEWOOD NJ 07040
3/16/2022 8:56	ALARM BURGLARY	2022- 08206	161 MAPLEWOOD AVENUE, MAPLEWOOD NJ 07040
12/16/2021 23:42	ALARM OTHER	2021- 47831	161 MAPLEWOOD AVENUE, MAPLEWOOD NJ 07040
12/10/2021 18:05	TRAFFIC COMPLAINT	2021- 47107	161 MAPLEWOOD AVENUE, MAPLEWOOD NJ 07040
11/15/2021 10:41	SUSPICIOUS CONDITION	2021- 44418	161 MAPLEWOOD AVENUE, MAPLEWOOD NJ 07040